

# MENDOCINO COUNTY

## 2022 CROP REPORT





COUNTY OF MENDOCINO  
DEPARTMENT OF  
AGRICULTURE  
890 N. Bush Street Ukiah, CA 95482  
PHONE (707) 234-6830  
FAX (707) 463-0240  
agcomm@mendocinocounty.gov  
[www.mendocinocounty.gov/ag](http://www.mendocinocounty.gov/ag)



**Angela Godwin**  
Agricultural Commissioner  
Sealer of Weights and Measures

**KAREN ROSS, SECRETARY**  
**CALIFORNIA DEPARTMENT OF FOOD AND AGRICULTURE**  
**and THE HONORABLE BOARD OF SUPERVISORS OF MENDOCINO COUNTY**

Madeline Cline, 1st District  
Maureen Mulheren, 2nd District  
John Haschak, 3rd District, Chair  
Bernie Norvell, 4th District, Vice-Chair  
Ted Williams, 5th District  
and Darcie Antle, CEO

In accordance with Section 2279 of the California Food and Agricultural Code, I am pleased to submit the long-anticipated 2022 annual crop report for Mendocino County. It is important to note that the values represented in this report reflect the gross value of agricultural commodities grown in Mendocino County and do not consider costs associated with labor, planting, irrigation, distribution, among other production activities.

The total gross agricultural value for all commodities produced in 2022 was \$262,129,000, a 23% increase from the 2021 value of \$200,556,316. Wine grapes remain the leading commodity in 2022, with a value of \$109,012,000, up 29%. Fruits and nuts combined totaled \$127,702,000, a 32% increase, including a 23% increase in Pear production of \$17,676,000 and an Apple production increase of 125% due to corrected production acreage. Nursery production increased by 134% due to increases in recorded acreage to \$4,269,000. Vegetable production increased by 9% to \$1,511,000. Field Crops, which include grains, hay, and pasture, decreased by 53% to \$6,545,000, primarily related to the drought conditions.

Agricultural production, excluding timber, totaled \$148,586,000. Timber was the second leading commodity, with a gross "at mill" value of \$113,181,000, a 28.5% increase over the previous year's total of \$67,128,681. Mendocino County ranked 4th in the State in timber volumes and produced roughly 8.4% of the State's total timber harvest in 2022.



Cattle production decreased significantly in the number of head (42%). Still, the price per unit was stable, even as the ongoing drought reduced forage availability, forcing ranchers to purchase supplemental feed at record-high prices. This prompted selective herd liquidations to curb costs, minimized impacts through rotational grazing, participation in the USDA's Livestock Forage Disaster Program, while preserving breeding stock. Comparative data from the 2017 and 2022 USDA Census Data indicate a roughly 55% decrease.

I wish to express my sincere appreciation to the agricultural industry and the various state and national agencies that furnish the necessary statistical information that makes this report possible. Using a combination of Mendocino County Crop Report Survey results and USDA NASS 2022 Census Survey data, we have made some long-overdue reconciliations/adjustments. I would also like to thank the University of California Cooperative Extension and all the members of my staff, especially Andy Walker, John Dunsford, II, and Cannabis Division staff, Sara McBurney, and Heidi Cremelle, for their hard work, valuable input, and assistance in producing this report.

Respectfully submitted,

Angela J. Godwin, Agricultural Commissioner/Sealer of Weights & Measures

# FRUIT AND NUT CROPS

| COMMODITY                             | YEAR        | BEARING ACREAGE   | TONS PER ACRE | PRODUCTION IN TONS | \$ PER TON                   |           | VALUE              |
|---------------------------------------|-------------|---|---------------|--------------------|------------------------------|-----------|--------------------|
| <b>APPLES, TOTAL</b>                  | <b>2022</b> | <b>485</b>  | <b>1.3</b>    | <b>631</b>         | <b>\$ 475</b> <sup>(4)</sup> | <b>\$</b> | <b>299,000</b>     |
|                                       | 2021        | 216   | 1.1           | 237                | \$ 691 <sup>(4)</sup>        | \$        | 163,800            |
| <i>Fresh</i>                          | <b>2022</b> |    |               | <b>42</b>          | <b>\$ 1,950</b>              | <b>\$</b> | <b>81,900</b>      |
|                                       | 2021        |   |               |                    |                              |           |                    |
| <i>Other (Dried, Juice, etc.)</i>     | <b>2022</b> |   |               | <b>195</b>         | <b>\$ 420</b>                | <b>\$</b> | <b>81,900</b>      |
|                                       | 2021        |   |               |                    |                              |           |                    |
| <b>WINE GRAPES, TOTAL</b>             | <b>2022</b> | <b>17,400</b>   | <b>3.5</b>    | <b>61,000</b>      | <b>\$ 1,790</b>              | <b>\$</b> | <b>109,012,000</b> |
|                                       | 2021        | 16,514  | 2.8           | 47,093             | \$ 1,794                     | \$        | 84,484,842         |
| <i>White Varieties</i>                | <b>2022</b> | <b>5,940</b>  | <b>3.6</b>    | <b>26,000</b>      | <b>\$ 1,430</b>              | <b>\$</b> | <b>37,180,000</b>  |
|                                       | 2021        | 5,534   | 3.6           | 20,113             |                              |           |                    |
| <i>Red Varieties</i>                  | <b>2022</b> | <b>11,500</b>   | <b>2.5</b>    | <b>35,000</b>      | <b>\$ 2,110</b>              | <b>\$</b> | <b>73,850,000</b>  |
|                                       | 2021        | 10,980  | 2.5           | 26,980             |                              |           |                    |
| <b>PEARS, TOTAL (1)</b>               | <b>2022</b> | <b>1,310</b>  | <b>15.3</b>   | <b>20,000</b>      | <b>\$ 884</b> <sup>(4)</sup> | <b>\$</b> | <b>17,676,000</b>  |
|                                       | 2021        | 1,063   | 18.3          | 19,431             | \$ 553 <sup>(4)</sup>        | \$        | 10,745,343         |
| <i>Bartlett (2)</i>                   | <b>2022</b> | <b>1,230</b>  | <b>14.8</b>   | <b>18,200</b>      | <b>\$ 918</b> <sup>(4)</sup> | <b>\$</b> | <b>16,671,000</b>  |
|                                       | 2021        | 941   | 19.4          | 18,250             | \$ 524 <sup>(4)</sup>        | \$        | 9,563,000          |
| <i>Canning</i>                        | <b>2022</b> |   |               | <b>7,020</b>       | <b>\$ 538</b>                | <b>\$</b> | <b>3,777,000</b>   |
|                                       | 2021        |   |               | 10,004             | \$ 431                       | \$        | 4,311,724          |
| <i>Fresh (2)</i>                      | <b>2022</b> |  |               | <b>8,620</b>       | <b>\$ 1,410</b>              | <b>\$</b> | <b>12,154,000</b>  |
|                                       | 2021        |   |               | 4,590              | \$ 874                       | \$        | 4,011,660          |
| <i>Other (Baby Food Dried, Paste)</i> | <b>2022</b> |   |               | <b>2,570</b>       | <b>\$ 295</b>                | <b>\$</b> | <b>758,000</b>     |
|                                       | 2021        |   |               | 1,907              | \$ 297                       | \$        | 566,379            |
| <i>Bosc(2)</i>                        | <b>2022</b> |   |               | <b>154</b>         | <b>\$ 1,770</b>              | <b>\$</b> | <b>271,000</b>     |
|                                       | 2021        | <b>65</b>   | <b>7.3</b>    | <b>457</b>         | <b>\$ 928</b>                | <b>\$</b> | <b>424,096</b>     |
| <i>Red (2)</i>                        | <b>2022</b> |   |               | <b>381</b>         | <b>\$ 1,930</b>              | <b>\$</b> | <b>734,000</b>     |
|                                       | 2021        | <b>42</b>   | <b>17.2</b>   | <b>724</b>         | <b>\$ 1,038</b>              | <b>\$</b> | <b>751,512</b>     |
| <b>MISC. TOTAL (3)</b>                | <b>2022</b> | <b>161</b>  |               |                    |                              | <b>\$</b> | <b>715,000</b>     |
|                                       | 2021        | 243   |               |                    |                              | \$        | 1,085,000          |
| <b>TOTALS:</b>                        | <b>2022</b> | <b>19,400</b>   |               |                    |                              | <b>\$</b> | <b>127,702,000</b> |
|                                       | 2021        | 18,016  |               |                    |                              | \$        | 92,723,750         |

(1) Does not include misc./other pears. See (3)

(2) The fresh values listed for pears are FOB values. The actual average prices paid per ton to the growers (farm gate values) for 2022 were: Bartlett \$1,410, Bosc \$1,770, and Reds \$1,930. for 2021 were: Bartlett \$438, Bosc \$468, and Reds \$462.

(3) Miscellaneous includes berries, cherries, chestnuts, olives, other pears, guava, peaches, persimmons, table grapes pistachios and walnuts

(4) Weighted average

Some values throughout this report may not compute exactly due to computational rounding.

## FRUIT, NUT, AND GRAPEVINE ACREAGE

| CROP                      | ACRES<br>BEARING | ACRES<br>NON-BEARING | TOTAL         |
|---------------------------|------------------|----------------------|---------------|
| <b>APPLES</b>             | 485              | 9                    | 494           |
| <b>WINE GRAPES, TOTAL</b> | 17,400           | 1,200                | 18,600        |
| Red                       | 11,500           | 793                  | 12,300        |
| White                     | 5,940            | 407                  | 6,350         |
| <b>OLIVES</b>             |                  |                      | 109           |
| <b>PEARS, TOTAL</b>       | 1,310            | 7                    | 1,320         |
| Bartlett                  | 1,230            | 5                    | 1,240         |
| Red                       | 45               | 1                    | 46            |
| Bosc                      | 32               | 1                    | 33            |
| Other                     |                  |                      |               |
| <b>WALNUTS, ENGLISH</b>   |                  |                      | 46            |
| <b>MISCELLANEOUS*</b>     | 71               | 0                    | 71            |
| <b>TOTALS:</b>            | <b>19,300</b>    | <b>1,220</b>         | <b>20,500</b> |

\*Miscellaneous includes berries, cherries, chestnuts, guava, peaches, persimmons, pistachios, plums, and table grapes.



## LIVESTOCK INVENTORIES

| <u>COMMODITY</u>             | <u>2022</u>   | <u>2021</u> |
|------------------------------|---------------|-------------|
| <b>All Cattle and Calves</b> | <b>14,900</b> | 26,000      |
| <b>Sheep and Lambs, all</b>  | <b>4,900</b>  | 6,900       |
| <b>Hogs and Pigs</b>         | <b>398</b>    | 390         |
| <b>Other Livestock**</b>     | <b>8,400</b>  | 4,400       |

\*\*Other Livestock includes goats, bison, llama, poultry and rabbits

## LIVESTOCK PRODUCTION

| <u>COMMODITY</u>  | <u>YEAR</u> | <u>NO. OF HEAD</u> | <u>TOTAL CWT**<br/>LIVE WT.</u> | <u>\$ PER</u> | <u>\$ VALUES</u>    |
|-------------------|-------------|--------------------|---------------------------------|---------------|---------------------|
| CATTLE AND CALVES | 2022        | 7,280              | 54,200                          | \$136         | \$7,387,000         |
|                   | 2021        | 19,000             | 126,800                         | \$138         | \$17,498,400        |
| SHEEP AND LAMBS   | 2022        | 2,080              | 1,860                           | \$242         | \$451,000           |
|                   | 2021        | 2,700              | 2,850                           | \$142         | \$404,700           |
| HOGS AND PIGS     | 2022        | 299                | 709                             | \$79          | \$56,000            |
|                   | 2021        | 370                | 980                             | \$83          | \$81,340            |
| MISCELLANEOUS*    | 2022        |                    |                                 |               | \$332,000           |
|                   | 2021        |                    |                                 |               | \$469,000           |
| <b>TOTALS:</b>    | <b>2022</b> |                    |                                 |               | <b>\$8,226,000</b>  |
|                   | <b>2021</b> |                    |                                 |               | <b>\$18,453,440</b> |

\*Miscellaneous includes goats, pigeons, poultry, rabbits, turkeys, bison and aquaculture (fish farms).

\*\*CWT= 100 lbs.



## LIVESTOCK AND POULTRY PRODUCTS

| <u>COMMODITY</u> | <u>YEAR</u> | <u>PRODUCTION<br/>IN LBS.</u> | <u>PER UNIT</u> | <u>\$ VALUE</u>      |
|------------------|-------------|-------------------------------|-----------------|----------------------|
| MILK             | 2022        | **                            | **              | **                   |
|                  | 2021        | **                            | **              | **                   |
| WOOL             | 2022        | 13,800                        | \$0.80          | \$11,000             |
|                  | 2021        | 20,000                        | \$1.05          | \$21,000             |
| MISCELLANEOUS*   | 2022        |                               |                 | \$322,000 ***        |
|                  | 2021        |                               |                 | \$1,368,000          |
| <b>TOTALS:</b>   | <b>2022</b> |                               |                 | <b>\$333,000 ***</b> |
|                  | <b>2021</b> |                               |                 | <b>\$1,389,000</b>   |

\*Miscellaneous includes apiary, eggs, emus, cheese, manure, and ostriches.

\*\* Data was not available

\*\*\*Value is base on USDA National Agricultural Statistics Service Data

## NURSERY PRODUCTION

| <u>COMMODITY</u> | <u>YEAR</u> | <u>GREENHOUSE SQUARE FEET</u> | <u>FIELD ACRES</u> | <u>\$ VALUES</u> |
|------------------|-------------|-------------------------------|--------------------|------------------|
| Nursery*         | 2022        | 178,000                       | 36                 | \$4,269,000      |
|                  | 2021        | 61,001                        | 18                 | \$1,805,000      |
| Christmas Trees  | 2022        | N/A                           | N/A                | N/A              |
|                  | 2021        | N/A                           | N/A                | \$16,000         |
| <b>TOTALS</b>    | 2022        | 178,000                       | 36                 | \$4,269,000      |
|                  | 2021        | 61,001                        | 18                 | \$1,821,000      |

\*Includes turf and cut flowers



## VEGETABLE CROPS

|                           | <u>YEAR</u> | <u>ACRES</u> | <u>\$ VALUES</u> |
|---------------------------|-------------|--------------|------------------|
| Miscellaneous Vegetables* | 2022        | 141          | \$1,511,000      |
|                           | 2021        | 350          | \$1,387,000      |

\*Includes beans, sweet corn, garlic, herbs, melons, peas, potatoes, squash, tomatoes, etc.

## FIELD CROPS

| <u>COMMODITY</u>                        | <u>YEAR</u> | <u>ACRES</u> | <u>YIELD/ ACRE</u> | <u>TOTAL YIELD</u> | <u>PER AUM</u> | <u>\$ VALUES</u> |
|---|-------------|--------------|--------------------|--------------------|----------------|------------------|
| IRRIGATED PASTURE                       | 2022        | 2,170        | 9.00 AUM*          | 19,530             | \$35.00        | \$684,000        |
|   | 2021        | 3,200        | 9.00 AUM*          | 28,800             | \$34.00        | \$979,200        |
| PASTURE, other (grassland, coast bench) | 2022        | 166,300      | 1.03 AUM*          | 171,289            | \$20.00        | \$3,426,000      |
|   | 2021        | 363,000      | 1.02 AUM*          | 370,260            | \$18.50        | \$6,849,810      |
| RANGE                                   | 2022        | 124,000      | 0.70 AUM*          | 86,800             | \$15.00        | \$1,389,000***   |
|   | 2021        | 355,000      | 0.69 AUM*          | 244,950            | \$16.00        | \$3,919,200      |
| MISCELLANEOUS**                         | 2022        |              |                    |                    |                | \$1,046,000      |
|   | 2021        |              |                    |                    |                | \$2,150,000      |
| <b>TOTALS:</b>                          | 2022        |              |                    |                    |                | \$6,545,000      |
|   | 2021        |              |                    |                    |                | \$13,898,210     |

\*AUM means Animal Unit Month (food required to feed a 1,000 pound cow for one month).

\*\*Miscellaneous includes alfalfa, barley, beans, corn, hay and oats.

\*\*\*Bureau of Land Management Land Estimate

## FOREST PRODUCTS

| TIMBER                      | 2022          | 2021         |
|-----------------------------|---------------|--------------|
| Log Production (board feet) | 128,761,000   | 83,183,000   |
| Total Stumpage Value, net   | \$61,712,000  | \$33,806,835 |
| Total Value at Mill, gross  | \$113,181,000 | \$67,128,681 |

- 1) Calendar year 2022 showed an increase (Approx. 35.4%) in timber harvest volume when compared to 2021.
- 2) The average price for stumpage based on the information provided by the Board of Equalization is approximately **\$479/mbf** for reported timber harvested in Mendocino County.
- 3) Stumpage values were higher - **\$479/mbf** for 2022 compared to \$407/mbf for 2021.
- 4) The combined value of delivered value at the mill includes both stumpage (\$479/mbf) and logging and hauling costs (approx. \$400/mbf) for a total value of \$879/mbf = **\$113,180,919**
- 5) Mendocino County produced approximately 8.4% of the total timber produced in the State in 2022.
- 6) The State's reported total timber harvest volume for 2022 = 1,524,267 mbf. Compared to 2021 (1,701,131 mbf) represents roughly a 10.4% decrease in total state harvest volume.
- 7) Mendocino County ranked 4th in the state in timber volumes for 2022. The top ranking counties in 2022 were Butte, Plumas, Humboldt, Mendocino, Siskiyou, El Dorado, Lassen,

## 10 YEAR COMPARISON (LOG PRODUCTION)

| <u>YEAR</u> | <u>Log Production<br/>(Board Feet)</u> | <u>Value at Mill<br/>(Gross)</u> |
|-------------|--|----------------------------------|
| <b>2022</b> | <b>128,761,000</b>                     | <b>\$113,181,000</b>             |
| 2021        | 83,183,000                             | \$67,128,681                     |
| 2020        | 114,458,000                            | \$93,855,560                     |
| 2019        | 120,288,000                            | \$109,582,368                    |
| 2018        | 137,465,000                            | \$132,516,260                    |
| 2017        | 120,460,000                            | \$102,000,000                    |
| 2016        | 106,727,000                            | \$76,696,600                     |
| 2015        | 121,701,000                            | \$83,730,300                     |
| 2014        | 115,197,000                            | \$74,980,000                     |
| 2013        | 111,574,000                            | \$66,051,800                     |
| 2012        | 121,850,000                            | \$71,587,951                     |





## SUSTAINABLE AGRICULTURE

### ORGANIC ACRES

| CROPS                | ACRES        |
|----------------------|--------------|
| Wine grapes          | 3,348        |
| Fruits & Nuts        | 360          |
| Vegetables           | 59           |
| Pasture/Forage/Grain | 1,842        |
| Propagation          | 0            |
| <b>TOTAL</b>         | <b>5,609</b> |



## PEST EXCLUSION

### Parcel Post & Truck Shipment Inspections

| SHIPMENTS INSPECTED | EXOTIC PESTS INTERCEPTED | SHIPMENTS REJECTED |
|---------------------|--------------------------|--------------------|
| 433                 | 7                        | 2                  |

## BIOLOGICAL CONTROL

| BIO-CONTROL AGENT                        | SCOPE OF PROGRAM      |
|--|-----------------------|
| Bull Thistle Gall Fly.....               | 3 Sites               |
| Gorse Weevil.....                        | Generally Distributed |
| Gorse Spider Mite.....                   | Generally Distributed |
| Italian Thistle Seed Head Weevil.....    | Widely Distributed    |
| Klamath Weed Beetles.....                | Widely Distributed    |
| Klamath Weed Root Borers.....            | Widely Distributed    |
| Puncture Vine Seed Weevil.....           | Generally Distributed |
| Puncture Vine Stem Weevil.....           | Generally Distributed |
| Tansy Ragwort Cinnabar Moth.....         | Established           |
| Tansy Ragwort Flea Beetle.....           | Established           |
| Yellow Starthistle Seed Head Weevil..... | Widely Distributed    |
| Yellow Starthistle Gall Forming Fly..... | Widely Distributed    |
| Yellow Starthistle Hairy Weevil.....     | Generally Distributed |
| Yellow Starthistle Peacock Fly.....      | Widely Distributed    |



Gorse Seed Weevil  
Image by George Markin, USDA  
Forest Service, Bugwood.org

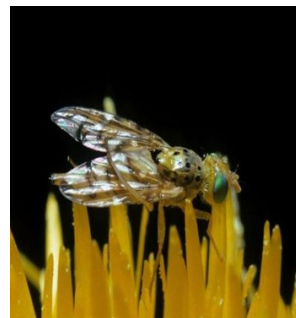

False Peacock Fly  
Image by Mark Schwarzlander,  
University of Idaho, Bugwood.org

# VALUE OF MENDOCINO COUNTY AGRICULTURE (EXCLUDING TIMBER) 2012-2022

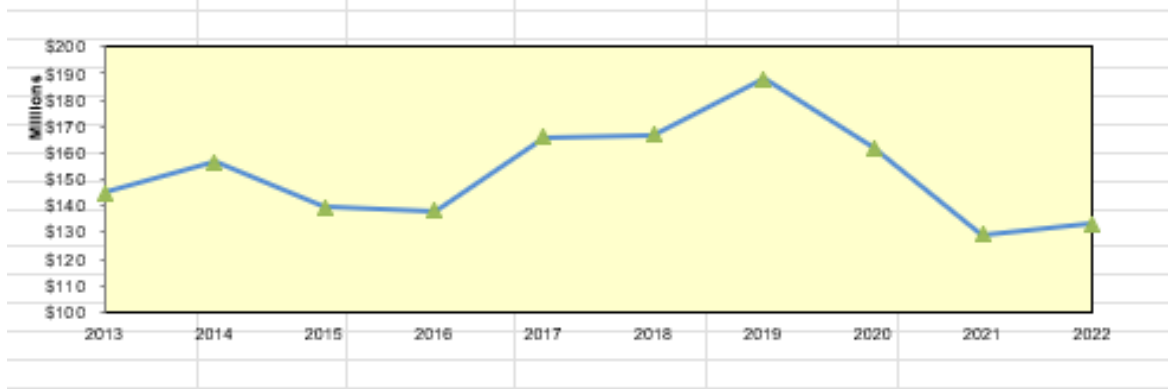

## MILLION DOLLAR CROPS

|                            |                |
|----------------------------|----------------|
| <b>WINE GRAPES</b>         | \$ 109,012,000 |
| <b>TIMBER</b>              | \$ 113,181,000 |
| <b>PEARS</b>               | \$ 17,676,000  |
| <b>CATTLE &amp; CALVES</b> | \$ 7,387,000   |
| <b>COMMERCIAL FISHING</b>  | \$ 7,093,073   |
| <b>NURSERY</b>             | \$ 4,269,000   |
| <b>PASTURE</b>             | \$ 3,426,000   |
| <b>RANGELAND</b>           | \$ 1,046,000   |



## SHARES OF AGRICULTURAL VALUE

### ALL AGRICULTURE (EXCLUDING TIMBER)

### FRUIT & NUT CROPS

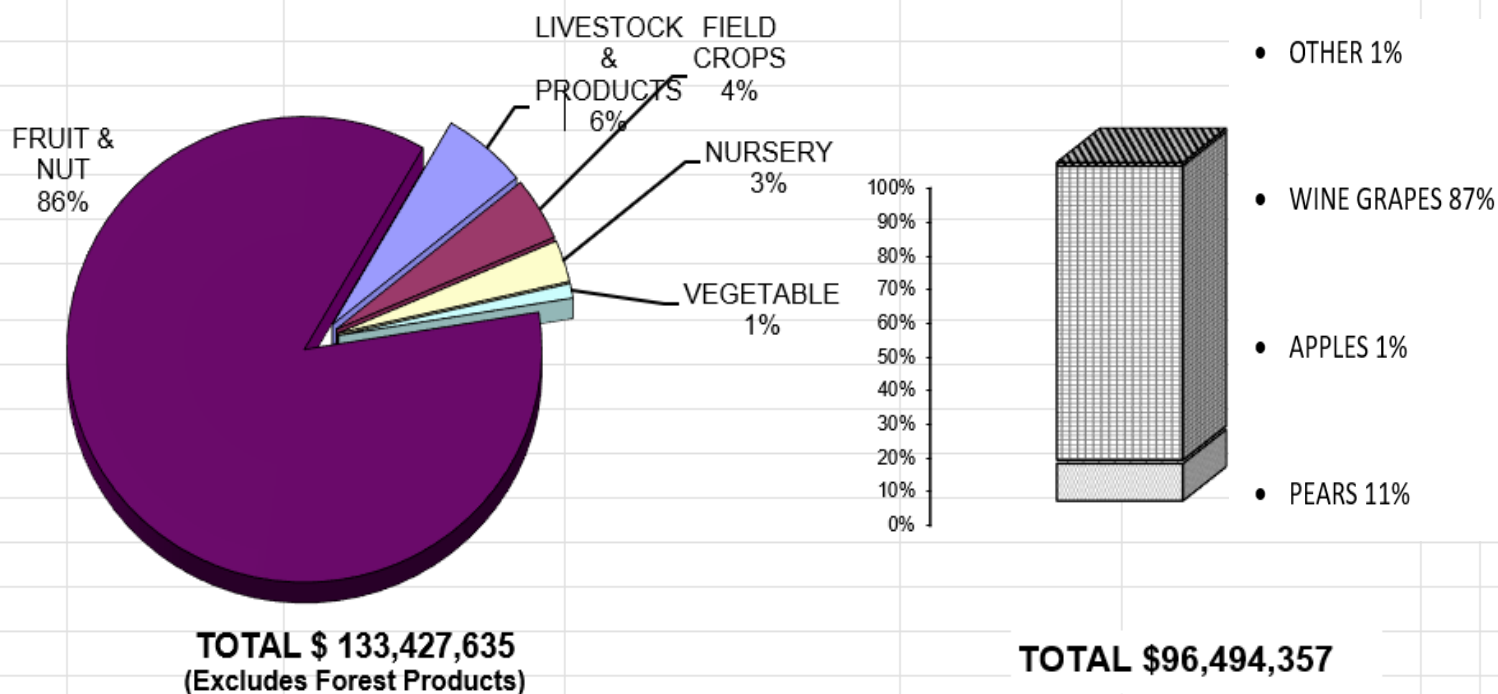

## SUMMARY OF PRODUCTION

| <u>COMMODITY</u>               | <u>2022</u>           | <u>2021</u>              |
|--------------------------------|-----------------------|--------------------------|
| FRUITS AND NUTS                | \$ 127,702,000        | \$ 96,478,985            |
| LIVESTOCK PRODUCTION           | \$ 8,226,000          | \$ 18,453,440 **         |
| LIVESTOCK AND POULTRY PRODUCTS | \$ 333,000 *          | \$ 1,389,000 *           |
| NURSERY PRODUCTION             | \$ 4,269,000          | \$ 1,821,000             |
| VEGETABLE CROPS                | \$ 1,511,000          | \$ 1,387,000             |
| FIELD CROPS                    | \$ 6,545,000          | \$ 13,898,210            |
| FOREST PRODUCTS                | \$ 113,181,000        | \$ 67,128,681            |
| <b>TOTALS:</b>                 | <b>\$ 261,767,000</b> | <b>\$ 200,556,316 **</b> |

\*Milk production values were not available at the time of publication so were not included in the total.

\*\*Revised figure.

## FIVE YEAR VALUE COMPARISON

**\*\*ALL COMMODITIES\*\***

| YEAR | FRUIT/<br>NUTS | LIVESTOCK<br>PRODUCTION | LIVESTOCK<br>AND<br>POULTRY<br>PRODUCTS | NURSERY<br>PROD. | VEG<br>PROD. | FIELD<br>CROPS | TOTAL          |
|------|----------------|-------------------------|---|------------------|--------------|----------------|----------------|
|      | 2022           | \$ 127,702,000          | \$ 8,226,000                            | \$695,000        | \$ 4,269,000 | \$ 1,511,000   |                |
| 2021 | \$ 96,478,985  | \$ 18,453,440           | \$1,389,000                             | \$ 1,821,000     | \$ 1,387,000 | \$ 13,898,210  | \$ 133,427,635 |
| 2020 | \$ 92,723,750  | \$ 18,243,770           | \$ 1,430,280                            | \$ 1,842,000     | \$ 1,365,000 | \$ 13,415,050  | \$ 129,019,850 |
| 2019 | \$ 114,432,271 | \$ 18,575,700           | \$ 1,502,720*                           | \$ 1,769,000     | \$ 1,280,000 | \$ 13,465,950  | \$ 162,036,841 |
| 2018 | \$ 152,631,600 | \$ 18,496,800           | \$ 1,389,000*                           | \$ 1,619,000     | \$ 1,120,000 | \$ 13,037,960  | \$ 188,294,360 |



## TOP TEN GRAPE VARIETY VALUES

| VARIETY            | Acres<br>Bearing | Acres<br>Total | TONS   | VALUE PER TON | TOTAL VALUE  |
|--------------------|------------------|----------------|--------|---------------|--------------|
| Chardonnay         | 4,358            | 4,474          | 20,822 | \$1,398.00    | \$29,109,156 |
| Cabernet Sauvignon | 3,169            | 3,202          | 13,626 | \$2,011.00    | \$27,401,886 |
| Pinot Noir         | 2,787            | 2,842          | 7,663  | \$3,111.00    | \$23,839,593 |
| Zinfandel          | 1,599            | 1,612          | 4,193  | \$1,806.00    | \$7,572,558  |
| Merlot             | 1,161            | 1,161          | 3,375  | \$1,456.00    | \$4,914,000  |
| Sauvignon Blanc    | 722              | 779            | 3,223  | \$1,483.00    | \$4,779,709  |
| Petite Sirah       | 564              | 570            | 1,933  | \$2,039.00    | \$3,941,387  |
| Syrah              | 533              | 533            | 1,528  | \$1,862.00    | \$2,845,136  |
| Carignane          | 318              | 318            | 751    | \$1,742.00    | \$1,308,242  |
| Grenache           | 120              | 132            | 467    | \$2,196.00    | \$1,025,532  |

\*Milk production values were not available at the time of publication so were not included in the total.

## SUPPLEMENT TO CROP REPORT: COMMERCIAL FISH CATCH

| <u>COMMODITY</u>      | <u>TOTAL LBS</u> | <u>TOTAL VALUE</u>  |
|-----------------------|------------------|---------------------|
| SABLEFISH             | 1,159,622        | \$ 1,409,791        |
| SALMON, CHINOOK       | 214,040          | \$ 1,263,671        |
| SOLE, PETRALE         | 969,497          | \$ 1,167,566        |
| ROCKFISH, CHILIPEPPER | 1,314,243        | \$ 629,341          |
| CRAB, DUNGENESS       | 93,007           | \$ 497,495          |
| SEA URCHIN, RED       | 195,056          | \$ 415,676          |
| ROCKFISH, BOCACCIO    | 668,653          | \$ 285,571          |
| SOLE, DOVER           | 644,920          | \$ 259,744          |
| LINGCOD               | 128,889          | \$ 183,416          |
| Sea Urchin, Purple    | 33,286           | \$ 130,879          |
| MICELLANEOUS          | 667,749          | \$ 849,923          |
| <b>TOTALS:</b>        | <b>6,088,962</b> | <b>\$ 7,093,073</b> |

## COMMERCIAL FISH CATCH TEN YEAR VALUE COMPARISON



| <u>YEAR</u> | <u>POUNDS</u>    | <u>VALUE</u>        |
|-------------|------------------|---------------------|
| <b>2022</b> | <b>6,088,962</b> | <b>\$ 7,093,073</b> |
| 2021        | 5,077,973        | \$ 9,062,051        |
| 2020        | 4,442,999        | \$ 6,512,952        |
| 2019        | 4,162,260        | \$ 6,752,019        |
| 2018        | 4,758,204        | \$ 9,322,768        |
| 2017        | 5,316,750        | \$ 9,509,163        |
| 2016        | 4,255,270        | \$ 7,664,567        |
| 2015        | 6,626,041        | \$ 11,174,296       |
| 2014        | 8,857,427        | \$ 14,356,515       |
| 2013        | 10,278,045       | \$ 17,280,900       |

## UKIAH 100 YEAR RAINFALL DATA

### (FROM UKIAH FIRE DEPARTMENT RECORDS)

| <u>SEASON</u> | <u>TOTAL</u> | <u>SEASON</u> | <u>TOTAL</u> | <u>SEASON</u> | <u>TOTAL</u> |
|---------------|--------------|---------------|--------------|---------------|--------------|
| 1914-15       | 49.28        | 1954-55       | 25.63        | 1994-95       | 58.88        |
| 1915-16       | 34.80        | 1955-56       | 51.09        | 1995-96       | 44.10        |
| 1916-17       | 30.23        | 1956-58       | 32.36        | 1996-97       | 39.07        |
| 1917-18       | 23.43        | 1956-57       | 58.87        | 1997-98       | 63.95        |
| 1918-19       | 37.23        | 1958-59       | 26.42        | 1998-99       | 34.77        |
| 1919-20       | 19.05        | 1959-60       | 32.60        | 1999-00       | 33.81        |
| 1920-21       | 47.94        | 1960-61       | 34.89        | 2000-01       | 26.68        |
| 1921-22       | 28.74        | 1961-62       | 31.46        | 2001-02       | 31.74        |
| 1922-23       | 30.35        | 1962-63       | 44.45        | 2002-03       | 49.70        |
| 1923-24       | 16.19        | 1963-64       | 24.96        | 2003-04       | 38.99        |
| 1924-25       | 47.44        | 1964-65       | 50.84        | 2004-05       | 41.46        |
| 1925-26       | 26.33        | 1965-66       | 35.46        | 2005-06       | 60.39        |
| 1926-27       | 47.32        | 1966-67       | 43.16        | 2006-07       | 26.15        |
| 1927-28       | 34.94        | 1967-68       | 32.95        | 2007-08       | 31.64        |
| 1928-29       | 24.44        | 1968-69       | 51.28        | 2008-09       | 22.68        |
| 1929-30       | 31.08        | 1969-70       | 48.71        | 2009-10       | 40.51        |
| 1930-31       | 20.06        | 1970-71       | 38.31        | 2010-11       | 42.78        |
| 1931-32       | 27.67        | 1971-72       | 25.61        | 2011-12       | 23.50        |
| 1932-33       | 24.71        | 1972-73       | 42.09        | 2012-13       | 24.05        |
| 1933-34       | 25.21        | 1973-74       | 57.09        | * 2013-14     | 28.86        |
| 1934-35       | 33.05        | 1974-75       | 38.60        | 2014-15       | 26.75        |
| 1935-36       | 37.83        | 1975-76       | 18.75        | 2015-16       | 35.05        |
| 1936-37       | 29.24        | 1976-77       | 14.20        | 2016-17       | 51.65        |
| 1937-38       | 55.13        | 1977-78       | 53.66        | 2017-18       | 23.68        |
| 1938-39       | 22.86        | 1978-79       | 30.23        | ** 2018-19    | 49.25        |
| 1939-40       | 41.01        | 1979-80       | 44.79        | 2019-20       | 20.06        |
| 1940-41       | 56.92        | 1980-81       | 26.82        | 2020-21       | 19.62        |
| 1941-42       | 48.21        | 1981-82       | 55.82        | 2021-22       | 21.46        |
| 1942-43       | 40.41        | 1982-83       | 70.19        |               |              |
| 1943-44       | 26.19        | 1983-84       | 43.76        |               |              |
| 1944-45       | 31.74        | 1984-85       | 27.40        |               |              |
| 1945-46       | 36.11        | 1985-86       | 48.68        |               |              |
| 1946-47       | 25.90        | 1986-87       | 25.25        |               |              |
| 1947-48       | 32.93        | 1987-88       | 30.22        |               |              |
| 1948-49       | 27.53        | 1988-89       | 31.48        |               |              |
| 1949-50       | 29.75        | 1989-90       | 26.91        |               |              |
| 1950-51       | 42.28        | 1990-91       | 26.00        |               |              |
| 1951-52       | 47.74        | 1991-92       | 31.38        |               |              |
| 1952-53       | 45.06        | 1992-93       | 50.49        |               |              |
| 1953-54       | 35.74        | 1993-94       | 23.73        |               |              |

#### FISCAL YEAR DATA

\*Starting water year 2013-2014 (October 1 - September 30), data source changed from Ukiah Fire Department records to Ukiah Municipal Airport readings.

\*\*Starting water year 2018-2019 (October 1 - September 30), data source changed from Ukiah Municipal Airport to the Potter Valley weather station.

