

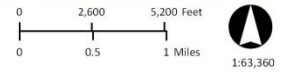

CASE: CDP 2014-0035
 OWNER: YAZELL, Robert & Pamela
 APN: 132-072-09
 APLCT:
 ADDRESS: 43750 Alta Mesa Rd., MA

- Major Towns & Places
- Highways
- - Major Roads



LOCATION MAP

Map produced by the Mendocino County Planning & Building Services, January, 2015.
 All spatial data is approximate. Map provided without warranty of any kind.



CASE: CDP 2014-0035
OWNER: YAZELL, Robert & Pamela
APN: 132-072-09
APLCT:
ADDRESS: 43750 Alta Mesa Rd., MA

NO SCALE

GOOGLE EARTH IMAGERY
IMAGERY DATE: 8-17-2013

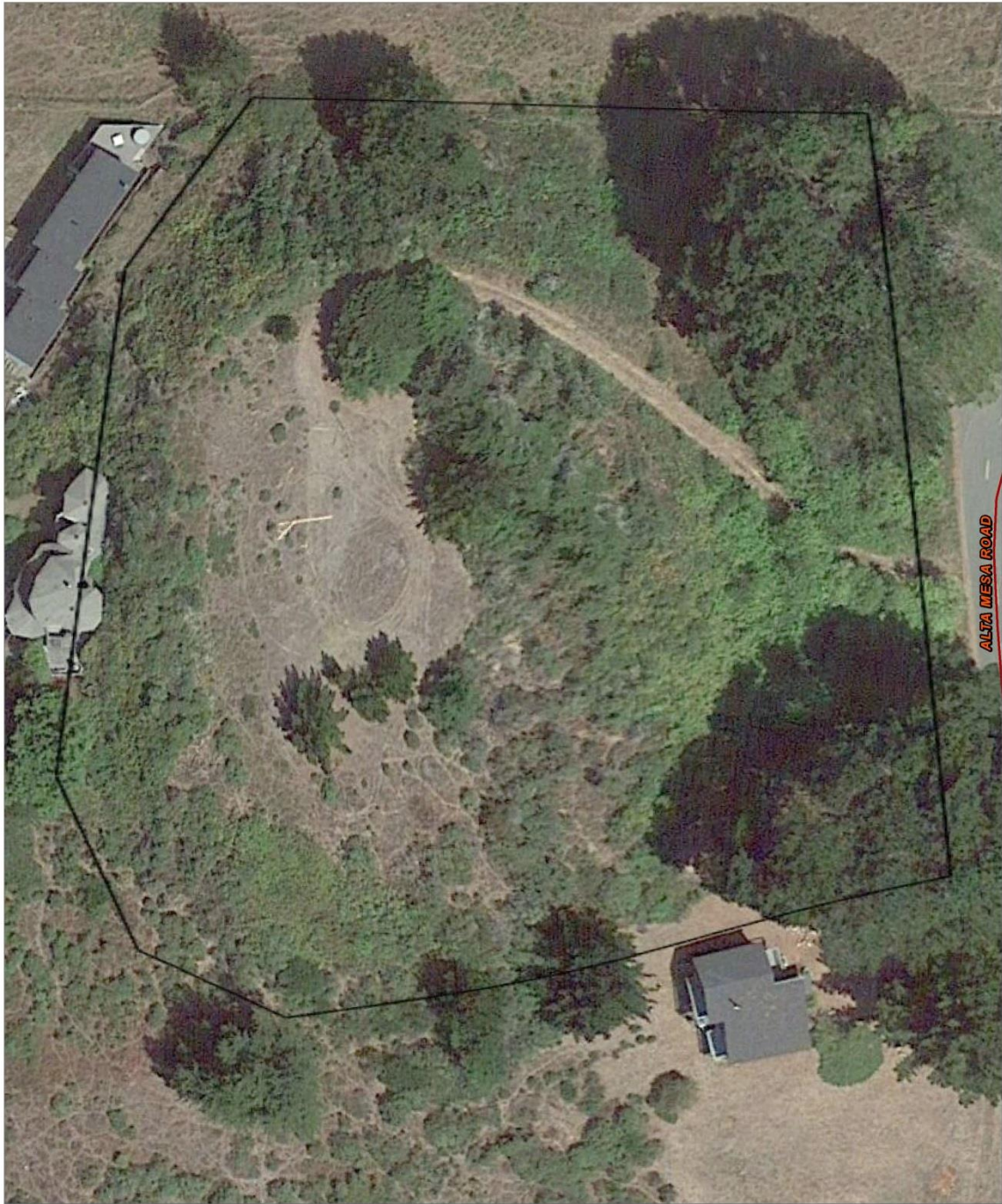

CASE: CDP 2014-0035
OWNER: YAZELL, Robert & Pamela
APN: 132-072-09
APLCT:
ADDRESS: 43750 Alta Mesa Rd., MA

— Public Roads

0 25 50 Feet
0 0.0045 0.009 Miles
1:600

GOOGLE EARTH IMAGERY
IMAGERY DATE: 8-17-2013

Map produced by the Mendocino County Planning & Building Services, January, 2015.
All spatial data is approximate. Map provided without warranty of any kind.

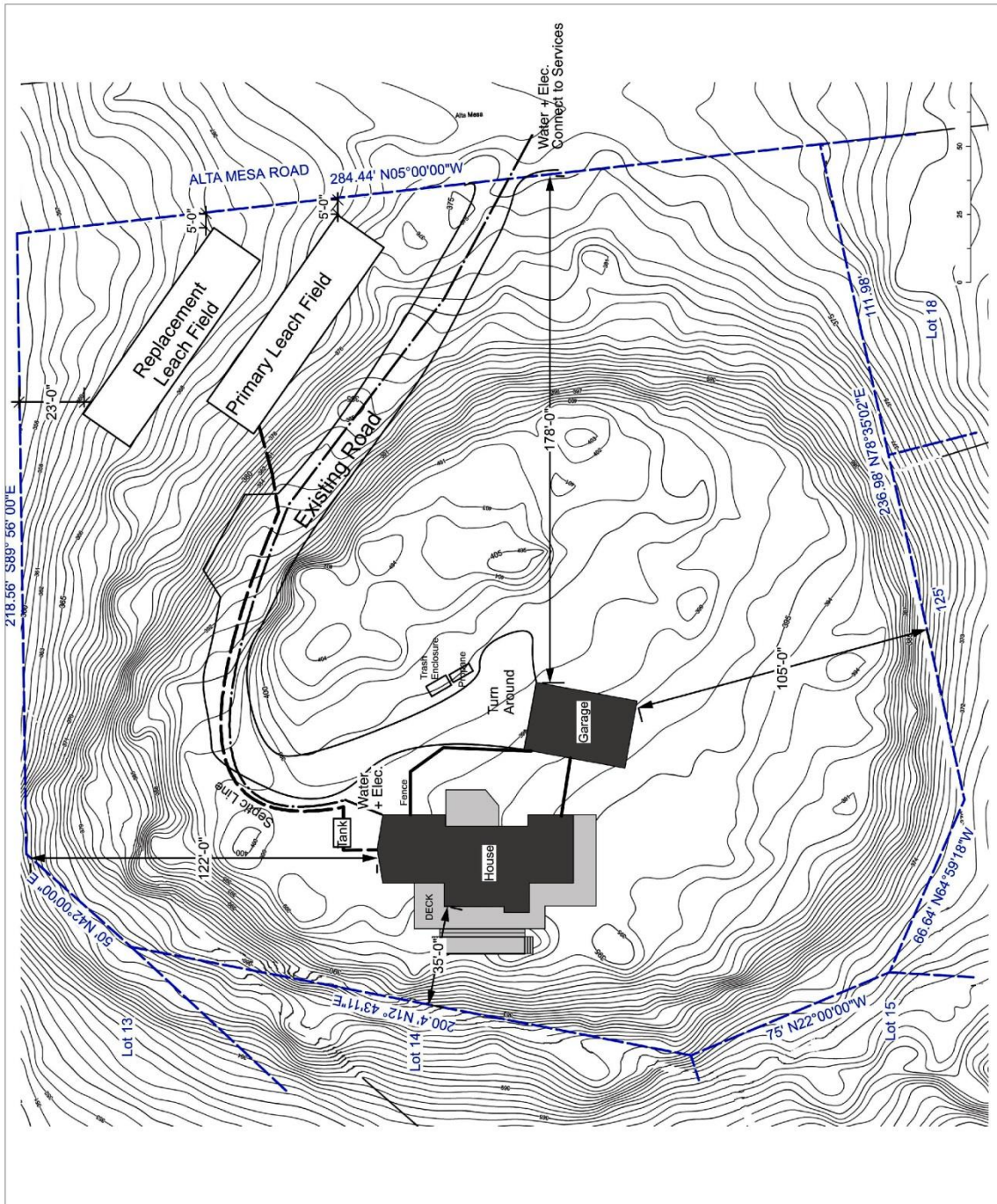

CASE: CDP 2014-0035
OWNER: YAZELL, Robert & Pamela
APN: 132-072-09
APLCT:
ADDRESS: 43750 Alta Mesa Rd., MA

NO SCALE

EXHIBIT (SITE PLAN)

Map produced by the Mendocino County Planning & Building Services, January, 2015
All spatial data is approximate. Map provided without warranty of any kind.

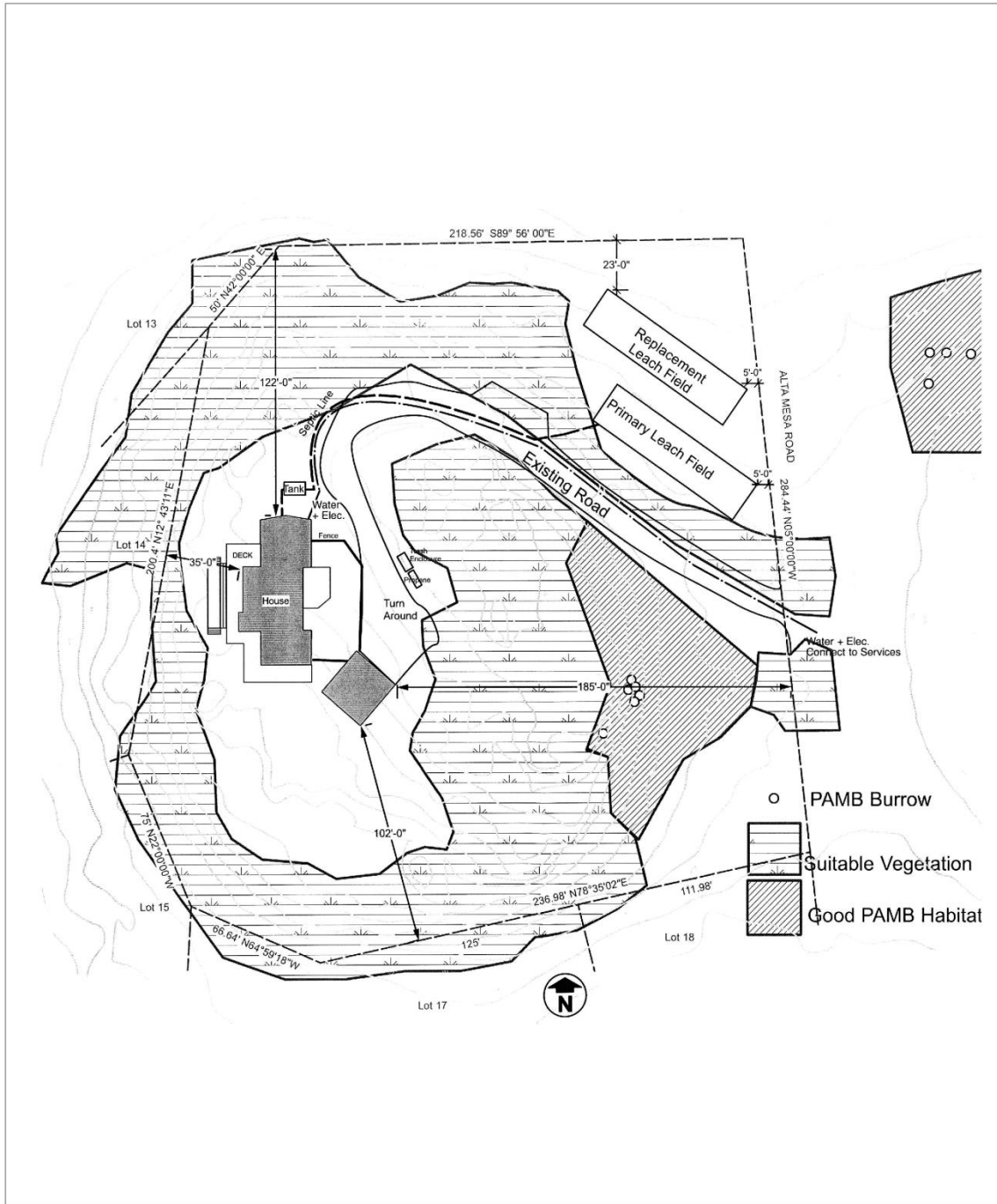

CASE: CDP 2014-0035
OWNER: YAZELL, Robert & Pamela
APN: 132-072-09
APLCT:
ADDRESS: 43750 Alta Mesa Rd., MA

NO SCALE

PLOT PLAN & HABITAT MAP

Map produced by the Mendocino County Planning & Building Services, February, 2016
 All spatial data is approximate. Map provided without warranty of any kind.

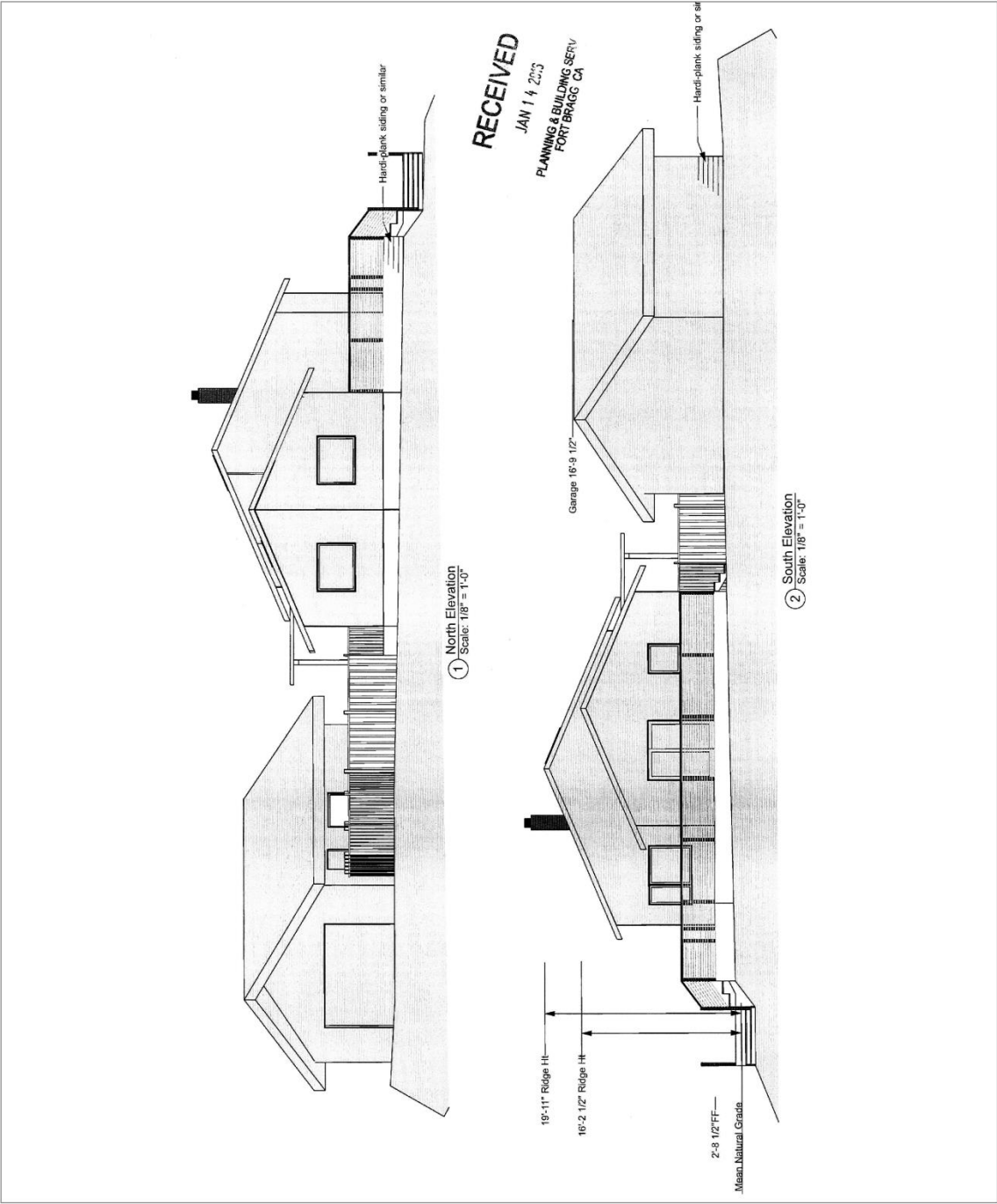

CASE: CDP 2014-0035
 OWNER: YAZELL, Robert & Pamela
 APN: 132-072-09
 APLCT:
 ADDRESS: 43750 Alta Mesa Rd., MA

NO SCALE

NORTH & SOUTH ELEVATIONS

Map produced by the Mendocino County Planning & Building Services, February, 2016
 All spatial data is approximate. Map provided without warranty of any kind.

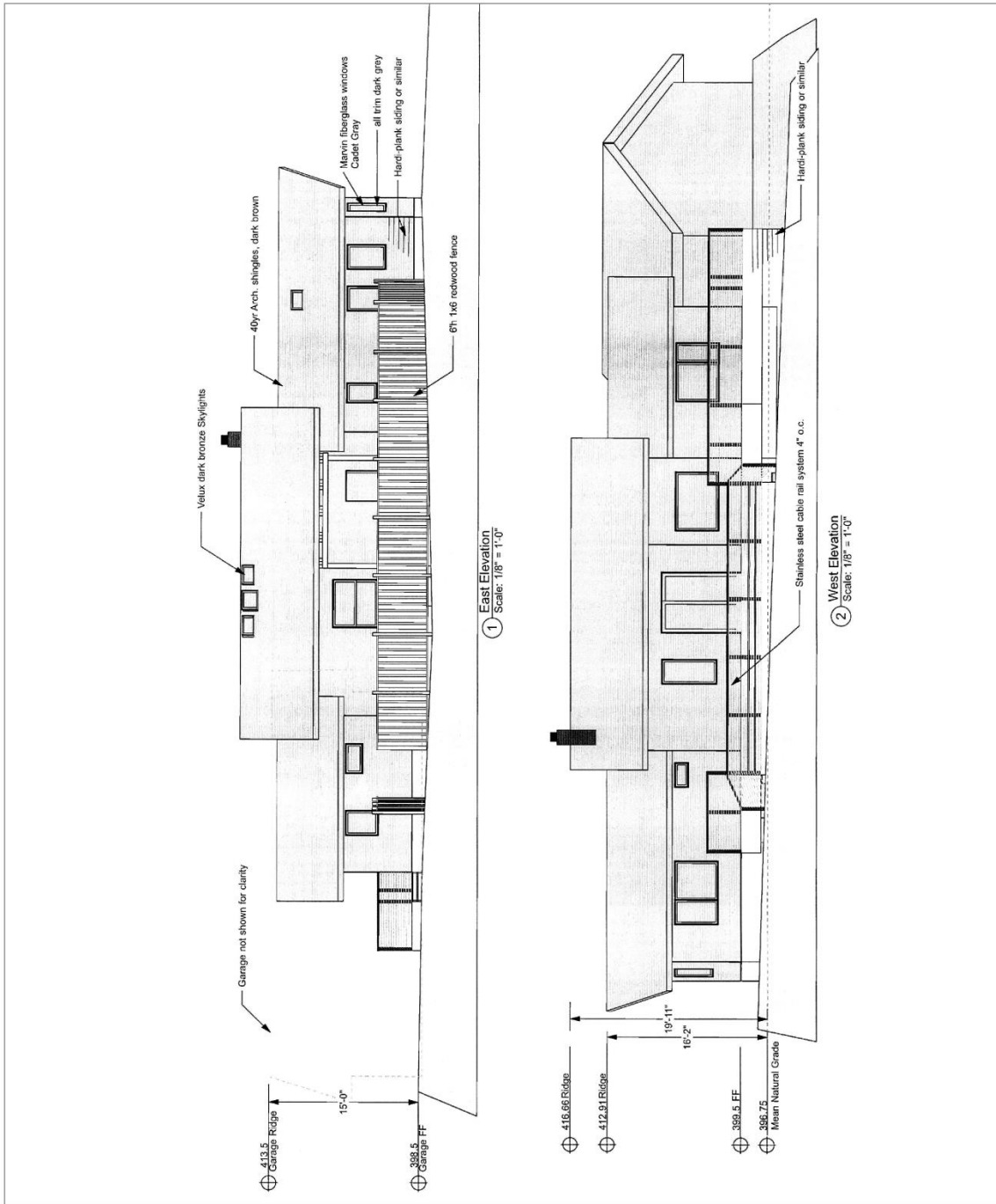

CASE: CDP 2014-0035
 OWNER: YAZELL, Robert & Pamela
 APN: 132-072-09
 APLCT:
 ADDRESS: 43750 Alta Mesa Rd., MA

NO SCALE

EAST & WEST ELEVATIONS

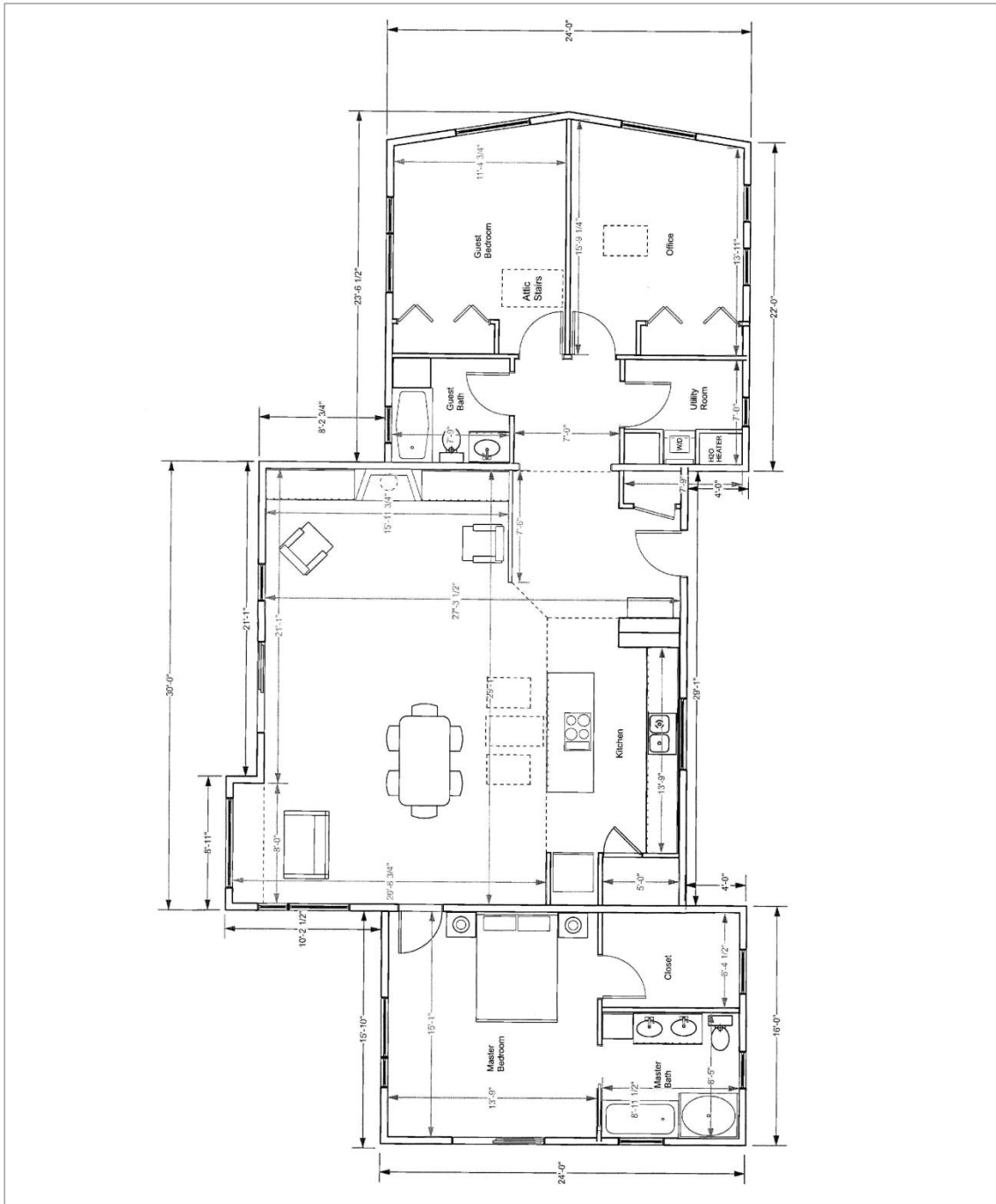

CASE: CDP 2014-0035
 OWNER: YAZELL, Robert & Pamela
 APN: 132-072-09
 APLCT:
 ADDRESS: 43750 Alta Mesa Rd., MA

NO SCALE

FLOOR PLAN



CASE: CDP 2014-0035
 OWNER: YAZELL, Robert & Pamela
 APN: 132-072-09
 APLCT:
 ADDRESS: 43750 Alta Mesa Rd., MA

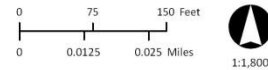

ADJACENT PARCELS

Map produced by the Mendocino County Planning & Building Services, January, 2015.
 All spatial data is approximate. Map provided without warranty of any kind.

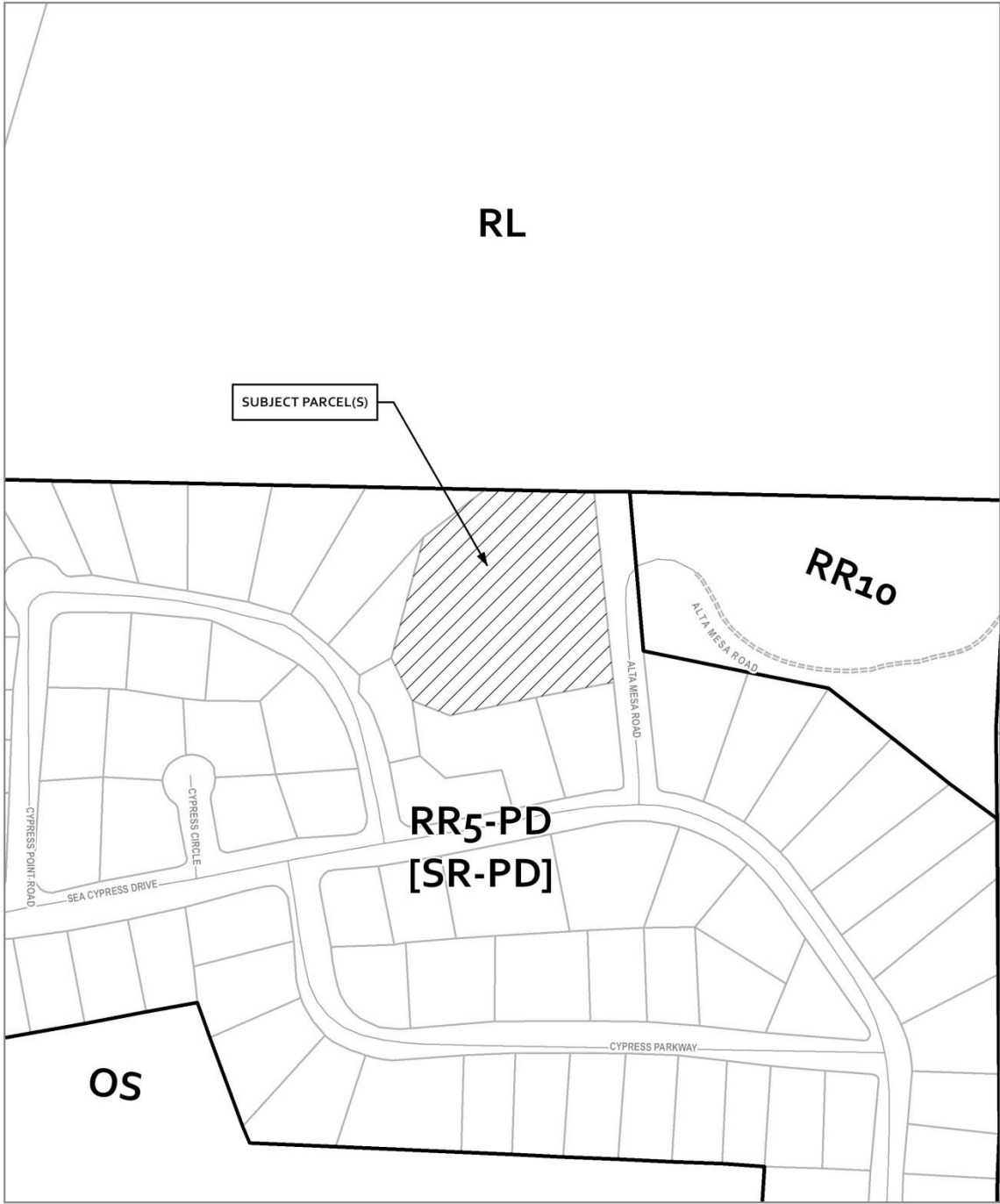

CASE: CDP 2014-0035
OWNER: YAZELL, Robert & Pamela
APN: 132-072-09
GP/BZ: RR5-PD[SR-PD] / RR5-PD[SR-PD]
ADDRESS: 43750 Alta Mesa Rd., MA

—— Public Roads
 ===== Private Roads

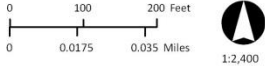

ZONING DISPLAY MAP

Map produced by the Mendocino County Planning & Building Services, January, 2015.
 All spatial data is approximate. Map provided without warranty of any kind.

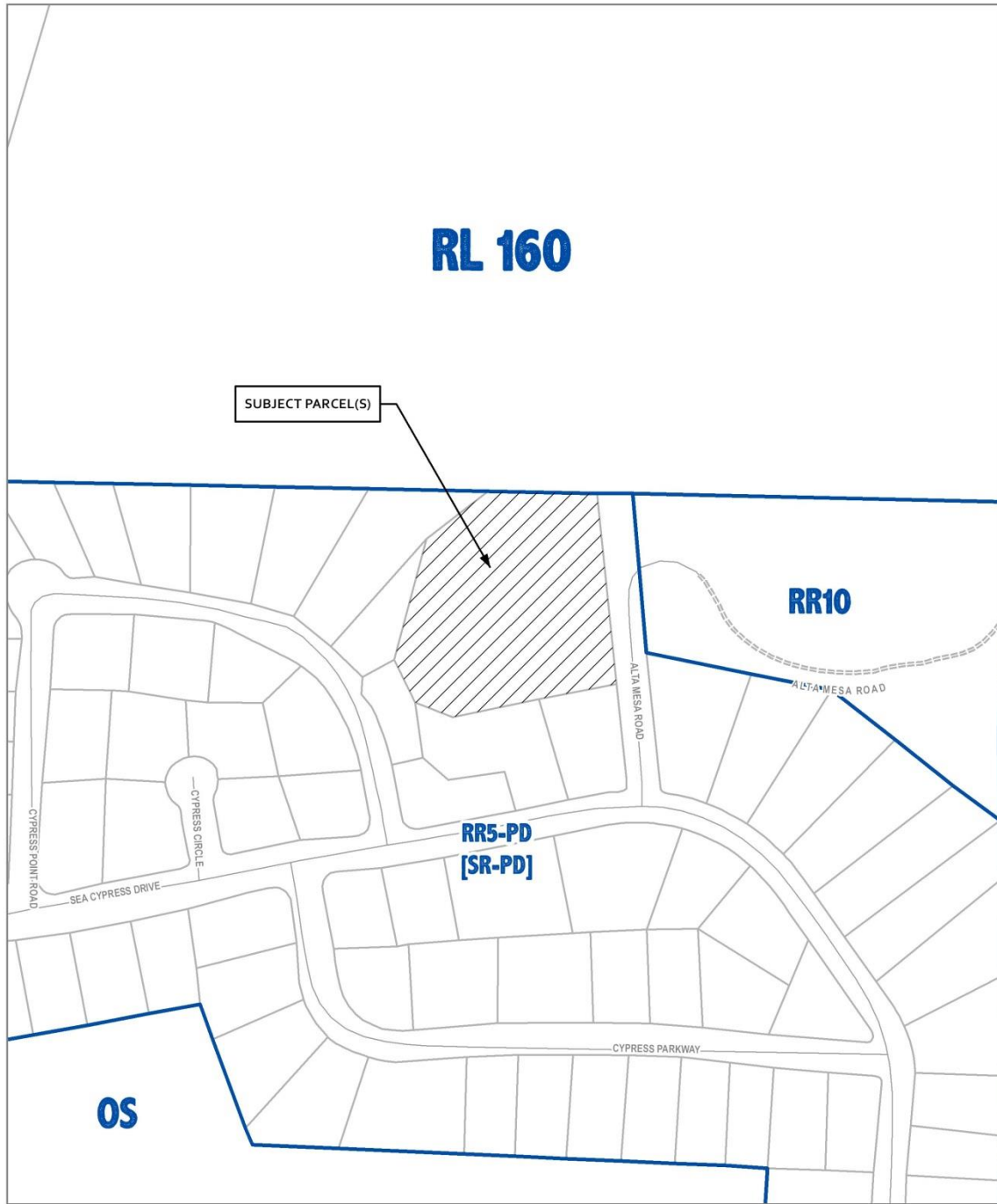

CASE: CDP 2014-0035
OWNER: YAZELL, Robert & Pamela
APN: 132-072-09
GP/BZ: RR5-PD[SR-PD] / RR5-PD[SR-PD]
ADDRESS: 43750 Alta Mesa Rd., MA

— Public Roads
==== Private Roads

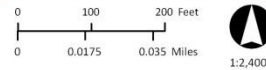

GENERAL PLAN CLASSIFICATIONS

Map produced by the Mendocino County Planning & Building Services, January, 2015.
All spatial data is approximate. Map provided without warranty of any kind.

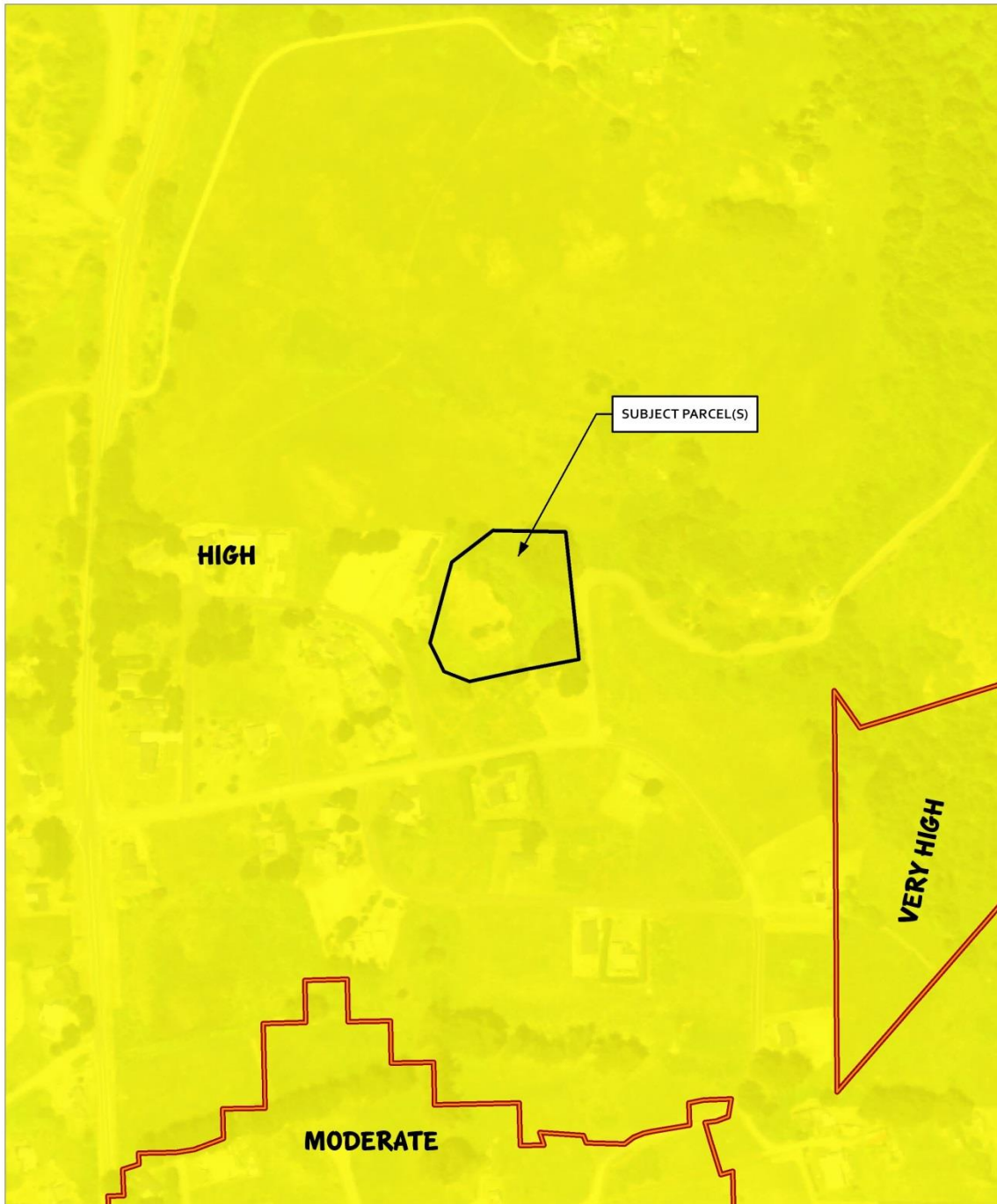

CASE: CDP 2014-0035
OWNER: YAZELL, Robert & Pamela
APN: 132-072-09
APLCT:
ADDRESS: 43750 Alta Mesa Rd., MA

 State Responsibility Areas

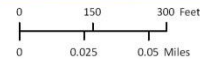



1:3,600

FIRE HAZARD ZONES & RESPONSIBILITY AREAS
REDWOOD COAST FIRE PROTECTION DISTRICT

Map produced by the Mendocino County Planning & Building Services, January, 2015.
All spatial data is approximate. Map provided without warranty of any kind.



CASE: CDP 2014-0035
OWNER: YAZELL, Robert & Pamela
APN: 132-072-09
APLCT:
ADDRESS: 43750 Alta Mesa Rd., MA

Slope	Degrees
	15 - 32
	33 - 72
	0 - 14

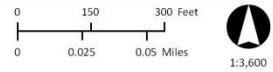

ESTIMATED SLOPE

Map produced by the Mendocino County Planning & Building Services, January, 2015.
All spatial data is approximate. Map provided without warranty of any kind.

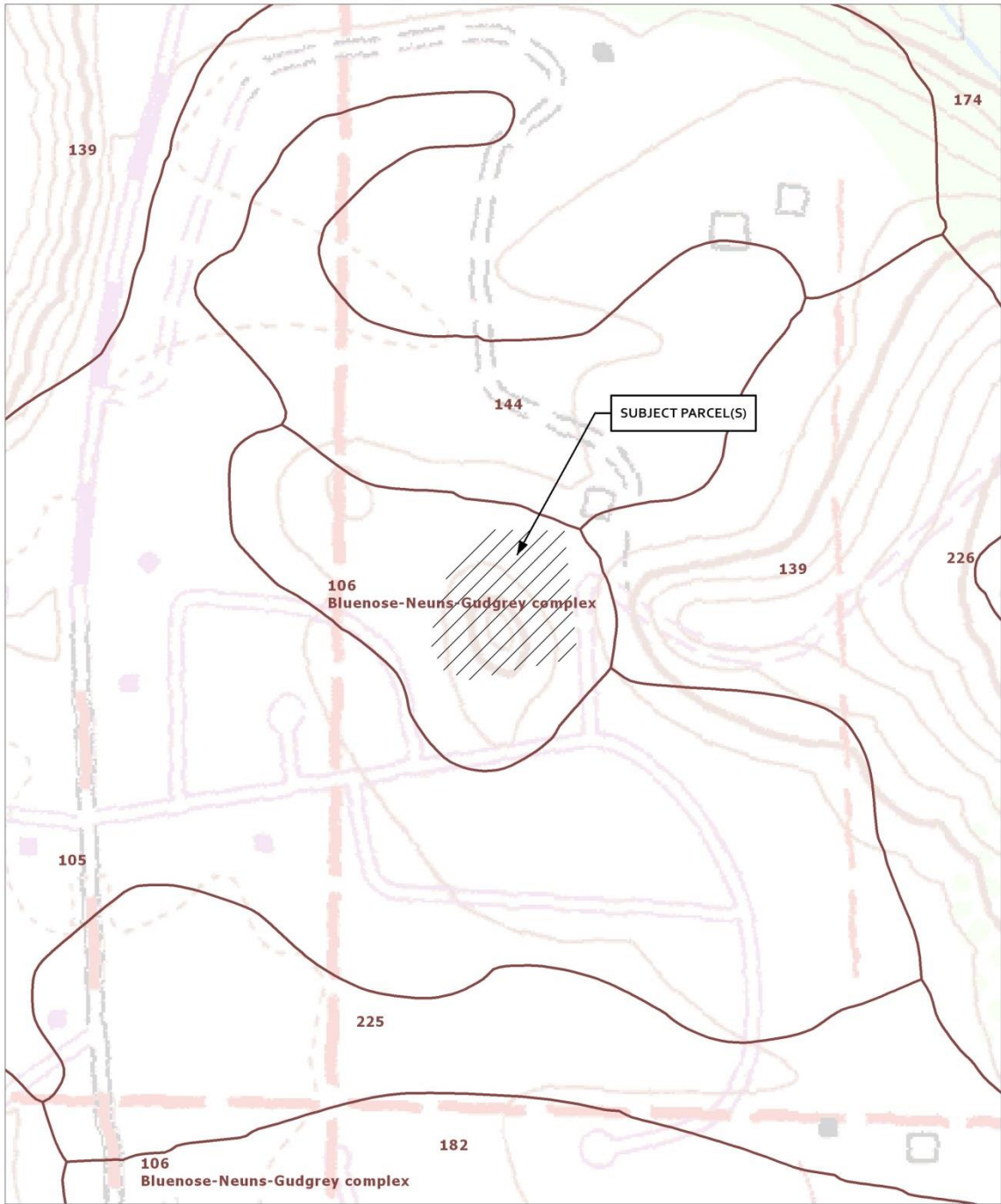

CASE: CDP 2014-0035
OWNER: YAZELL, Robert & Pamela
APN: 132-072-09
APLCT:
ADDRESS: 43750 Alta Mesa Rd., MA

 Western Soils



LOCAL SOILS

Map produced by the Mendocino County Planning & Building Services, January, 2015.
All spatial data is approximate. Map provided without warranty of any kind.