

Fehr & Peers Noyo Harbor Multimodal Circulation Plan

Draft Plan

Kelly Bond and Matthew Ridgway | September 9th, 2025



Introductions

- MCOG
- Caltrans
- Consultant Team
 - Fehr & Peers
 - Green DOT
 - CSW Stuber- Stroeh Engineering

Agenda

- 01 Study Purpose
- 02 Existing Conditions
- 03 Stakeholder Engagement
- 04 Project Recommendations
- 05 Next Steps

SECTION 01

Study Purpose

Study Purpose

Explores multimodal access, circulation, and safety improvements in Noyo Harbor with the goal of reducing vehicle trips, enhancing connectivity for walking, biking, and transit, and support future implementation by state, local, and tribal partners

SECTION 02

Existing Conditions

Harbor Context

- Location and Operation
- Fishing and Other Uses
- Native History





Current Conditions

Conditions

- Limited multimodal access
- Circulation challenges
- Active transportation opportunities
- Car- dominant travel patterns
- No secondary emergency route
- Uncontrolled key intersection



SECTION 03

Stakeholder Engagement

September Noyo Harbor Festival

Booth & Engagement

- Booth near entrance, run by Green DOT
- Prize wheel for survey/comment participation
- Generated 80+ surveys and comments

Attendance & Outreach

- 200+ attendees, diverse mix of locals, businesses, fishers, and tourists
- Outreach via flyers, social media, website, and media promotions



October Existing Conditions Workshop

Who was there

- 2 council members, 1 candidate for city council
- 1 planning commissioner
- City manager
- Several local business owners
- Community members

What we heard

- Improved staircase under the bridge
- Cantilevered walkway North Harbor Drive
- Walkway throughout harbor
- Improved wayfinding
- Formalize and redesign parking
- Water taxis
- Possible road extension
- Roundabout @SR 1/ N. Harbor Drive



Stakeholder Engagement

Survey

- 92% Personal Vehicle
- 21% Walk
- 4% Bike

Project Team

- 11 meetings
- Key stakeholders
- Guiding plan development
- Input on project recommendations

NOYO HARBOR MULTIMODAL CIRCULATION PLAN - COMMUNITY SURVEY
For more information about this project, please visit the project website at:
<https://noyooceancollective.org/multimodal-circulation-plan/>

1. GENERAL TRAVEL BEHAVIOR

1. Which zip code do you live in? _____

2. How often do you travel to Noyo Harbor? *Select all that apply.*

☐ Daily ☐ A few times per week ☐ A few times per month
☐ A few times per year ☐ Never

3. In which ways do you travel most often to Noyo Harbor? *Select all that apply.*

☐ Personal Vehicle ☐ Bus ☐ Rideshare
☐ Bicycle ☐ Walk ☐ Other (Please specify): _____

4. What types of activities bring you to Noyo Harbor? *Select all that apply.*

☐ Job ☐ Dining ☐ Sport Fishing
☐ Outdoor Recreation ☐ Retail/Shopping ☐ Lodging
☐ Cultural Heritage ☐ Other (Please specify): _____

5. How often do you attend the events or festivals that are put on in Noyo Harbor?

☐ Regularly ☐ Occasionally ☐ Rarely ☐ Never

2. EXISTING CONDITIONS

6. What transportation challenges do you experience when traveling to Noyo Harbor? *Select all that apply.*

☐ Traffic/Congestion ☐ Lack of sidewalks or walking trails ☐ Lack of transit access (e.g. no bus stop nearby)
☐ Speeding ☐ Lack of bicycle paths or trails ☐ I do not face transportation challenges
☐ Circulation ☐ Lack of accessible parking ☐ Other (Please specify): _____

7. How often do you experience traffic congestion when accessing Noyo Harbor?

☐ Regularly ☐ Occasionally ☐ Rarely ☐ Never

8. How satisfied are you with the conditions of the sidewalks and pathways in Noyo Harbor?

☐ Very satisfied ☐ Somewhat satisfied ☐ Neutral
☐ Somewhat dissatisfied ☐ Very dissatisfied ☐ Other (Please specify): _____

ENCUESTA DEL PLAN DE CIRCULACIÓN MULTIMODAL DEL PUERTO DE NOYO
Para obtener más información sobre este proyecto, visite el sitio web del proyecto en:
<https://noyooceancollective.org/multimodal-circulation-plan/>

1. COMPORTAMIENTO GENERAL DEL VIAJE

1. ¿En qué código postal vives? _____

2. ¿Con qué frecuencia viajas al Puerto de Noyo? *Selecciona todas las opciones que apliquen.*

☐ Diario ☐ Pocas veces a la semana ☐ Pocas veces al mes
☐ Pocas veces al año ☐ Nunca

3. ¿Cómo viajas más frecuentemente al Puerto de Noyo? *Selecciona todas las opciones que apliquen.*

☐ Vehículo Personal ☐ Autobús ☐ Viaje Compartido
☐ Bicicleta ☐ A pie ☐ Otro (por favor especifica): _____

4. ¿Qué actividades te traen al Puerto de Noyo? *Selecciona todas las opciones que apliquen.*

☐ Trabajo ☐ Gastronomía ☐ Pesca Deportiva
☐ Recreación al Aire Libre ☐ Compras ☐ Alojamiento
☐ Patrimonio Cultural ☐ Otro (por favor especifica): _____

5. ¿Con qué frecuencia asistes a los eventos o festivales en el Puerto de Noyo?

☐ Regularmente ☐ Ocasionalmente ☐ Raramente ☐ Nunca

2. CONDICIONES EXISTENTES

6. ¿Qué problemas de transporte enfrentas al viajar al Puerto de Noyo? *Selecciona todas las opciones que apliquen.*

☐ Tráfico ☐ Falta de aceras o senderos para peatones ☐ Falta de acceso al transporte público (por ejemplo, falta de paradas de autobús cercanas)
☐ Exceso de Velocidad ☐ Falta de carriles o senderos para bicicletas ☐ No enfrento problemas de transporte
☐ Problemas de Circulación ☐ Falta de estacionamiento accesible ☐ Otro (por favor especifica): _____

7. ¿Con qué frecuencia experimentas congestión de tráfico en el Puerto de Noyo?

☐ Regularmente ☐ Ocasionalmente ☐ Raramente ☐ Nunca

April Two - Day Charrette Workshop

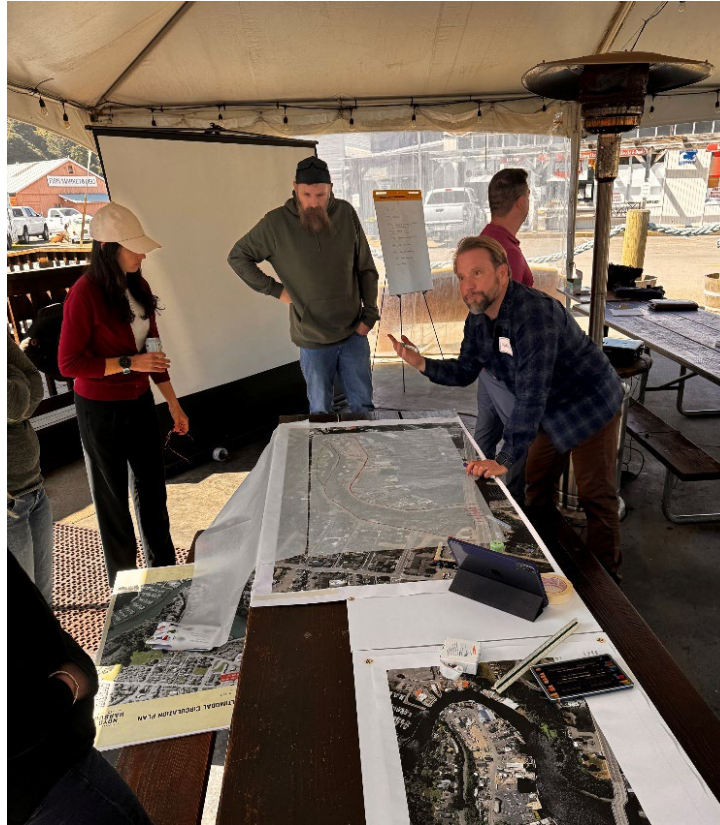

Who was there

- ~30- 40 attendees over two days
- Local stakeholders
- Elected officials
- Tribal members
- Business owners
- Residents

Proposed Projects

Road Extension
and Trails

Other:
Transit Access
Wayfinding

- North Harbor Drive Pedestrian Walk
- Pedestrian Connections to the Harbor
- Intersection Improvements
- Road Extension and Trails
- Wayfinding
- Transit Access into Harbor

Intersection @
SR 1 N. Harbor

Pedestrian
Connections
into Harbor

North Harbor Drive
Pedestrian Walkway



SECTION 04

Project Recommendations

Project Recommendations

- Wayfinding
- Bus Routes
- Stairway under Highway 1
- Water Taxis
- Walkway into and through Harbor
- Parking Management
- Emergency Access Extension and Coastal Trail Connection
- Intersection Improvements at Highway 1 and North Harbor Drive

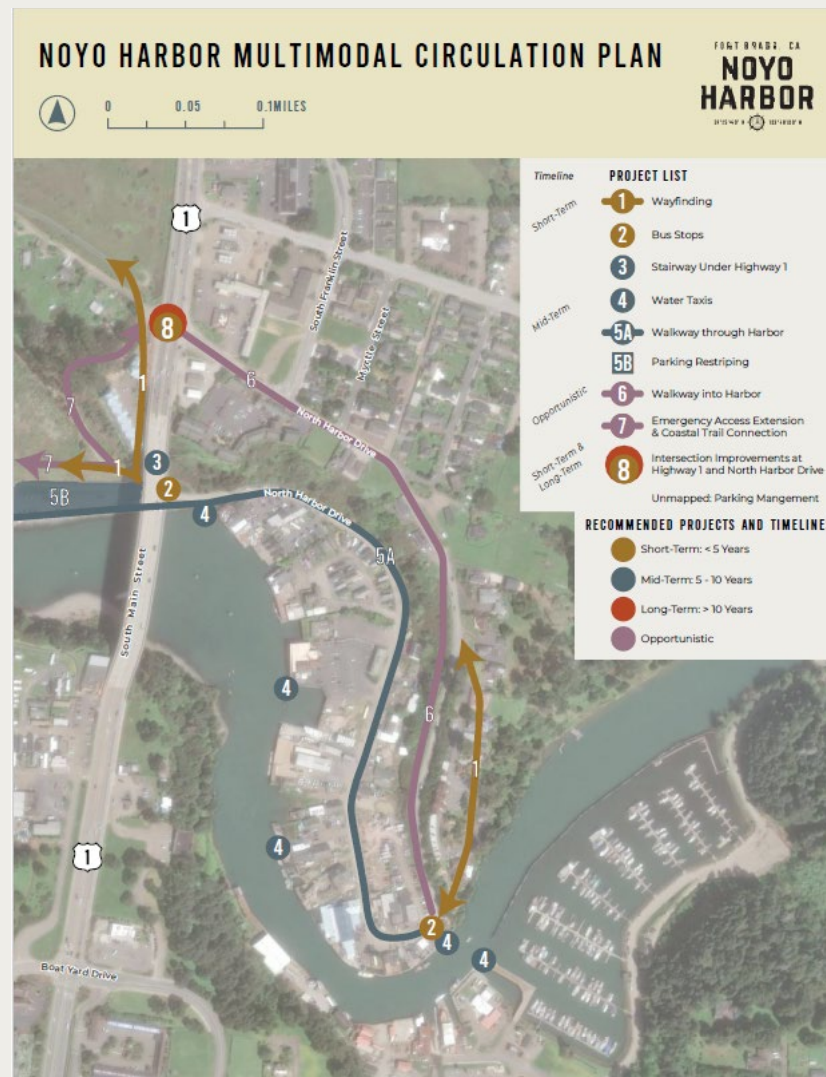



Permeable Pavement



Example Path Delineation

Walkway into and through Harbor

LEGEND

- SIDEWALK INTO HARBOR
- STRUCTURED WALKWAY ALONG HILLSIDE
- WALKWAY THROUGH HARBOR
- STRUCTURED WALKWAY OVER WATER
- CROSSWALK

Parking Reallocation



LEGEND



NEW PARKING SPACES

Stairway under Highway 1



Wayfinding

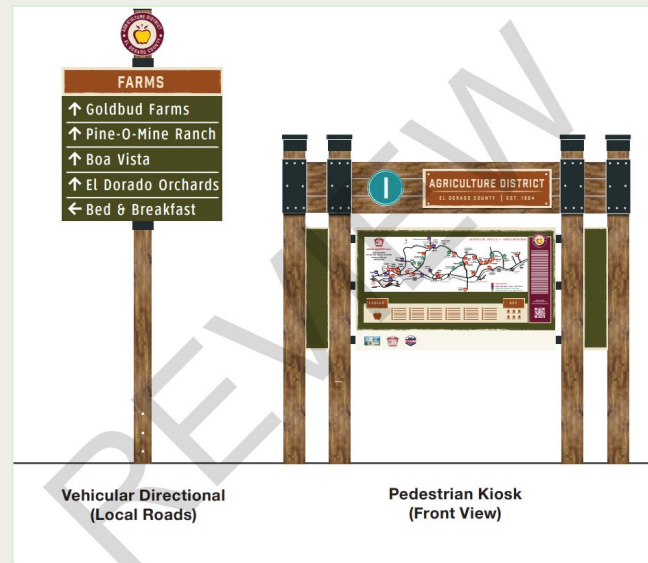
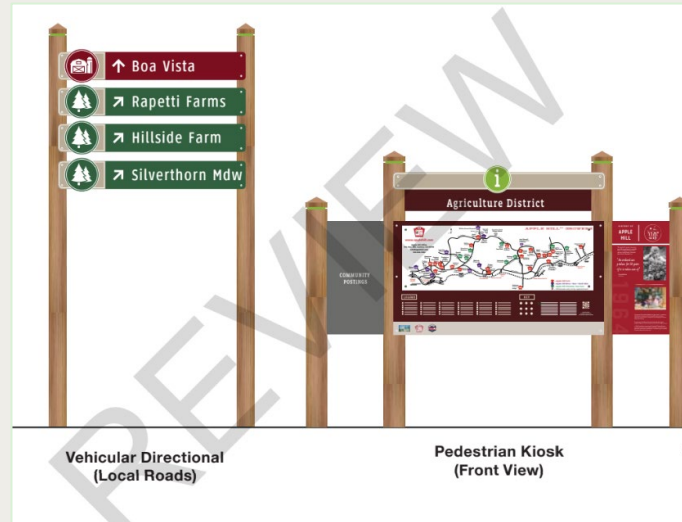
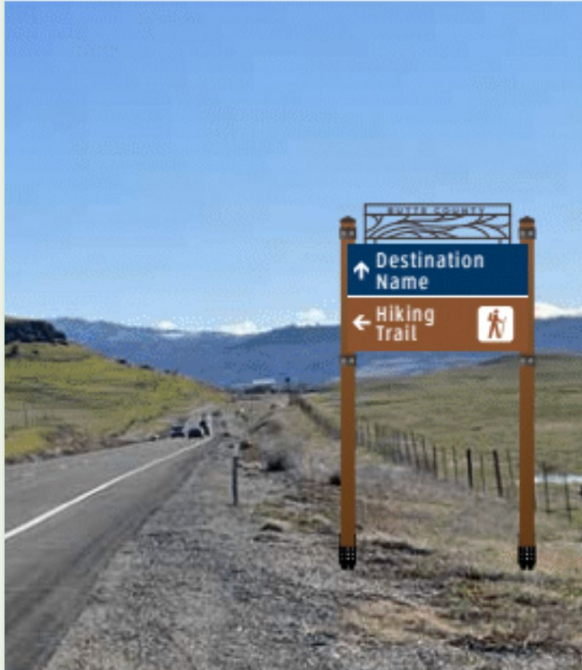

Bus Routes



Water Taxis



Emergency Access Extension and Coastal Trail Connection



Intersection Improvements at Highway 1 and North Harbor Drive



SECTION 05

Next Steps

Plan Presentations & Finalization

Fort Bragg City Council

August 25th, 2025 ✓

Mendocino Board of Supervisors

September 9th, 2025

Noyo Harbor District

October 9th, 2025

Plan Finalization

Mid - late October feedback
incorporation and plan finalization

Thank you! Questions?