

CASE: R 2016-0003
OWNER: ROSCHELLE, Melvin & Christine
APN: 037-370-34, 108-223-02
APLCT: Melvin Roschelle
AGENT:
ADDRESS: 23700 Ridgeway Hwy., Potter Valley

 Major Rivers
 Major Roads

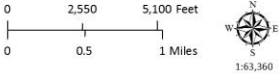

LOCATION MAP

Map produced by the Mendocino County Planning & Building Services, June, 2016
All spatial data is approximate. Map provided without warranty of any kind.

ATTACHMENT B

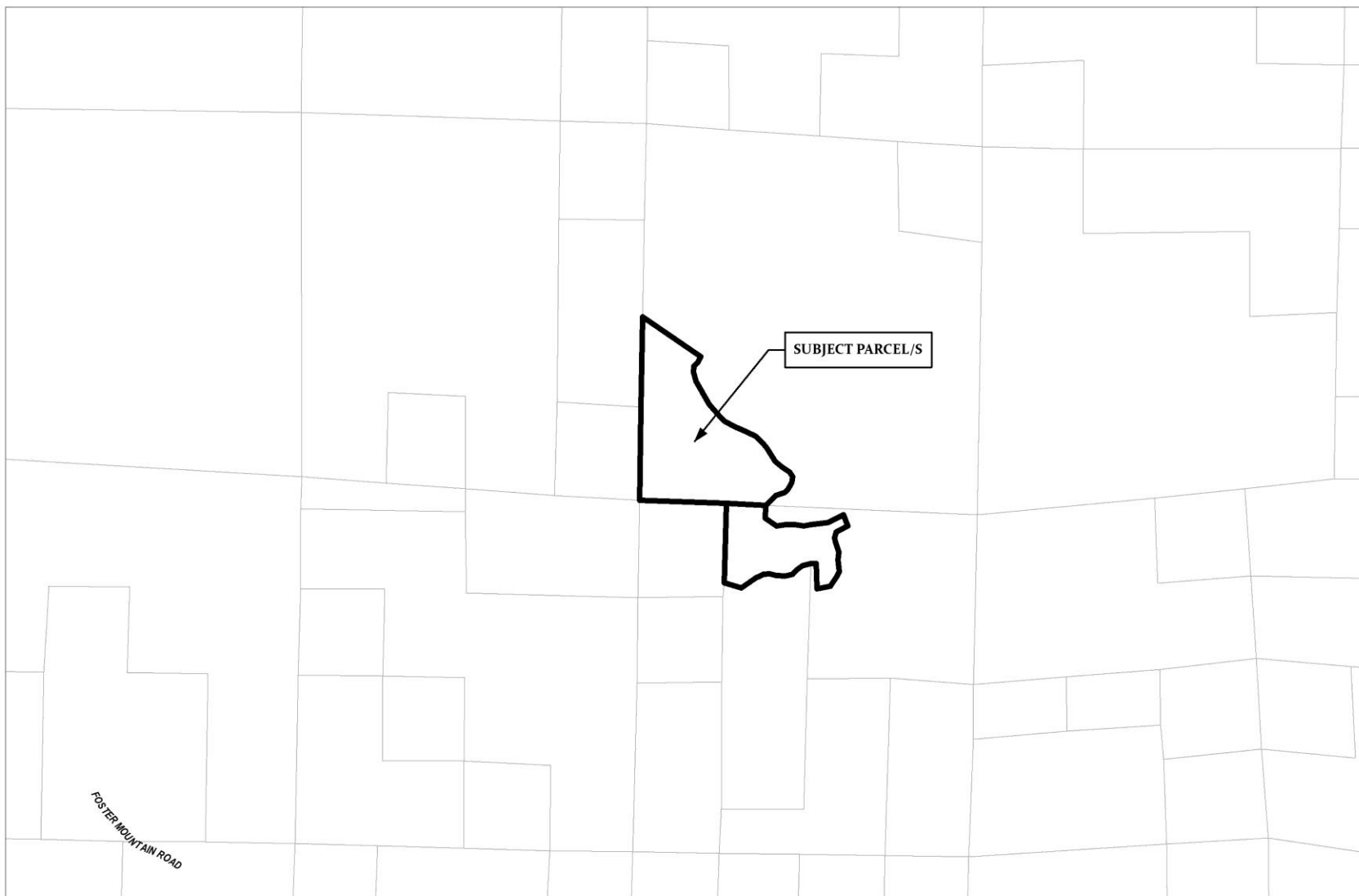

CASE: R 2016-0003
OWNER: ROSCHELLE, Melvin & Christine
APN: 037-370-34, 108-223-02
APLCT: Melvin Roschelle
AGENT:
ADDRESS: 23700 Ridgeway Hwy., Potter Valley

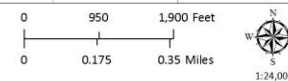

VICINITY MAP

Map produced by the Mendocino County Planning & Building Services, June, 2016
All spatial data is approximate. Map provided without warranty of any kind.

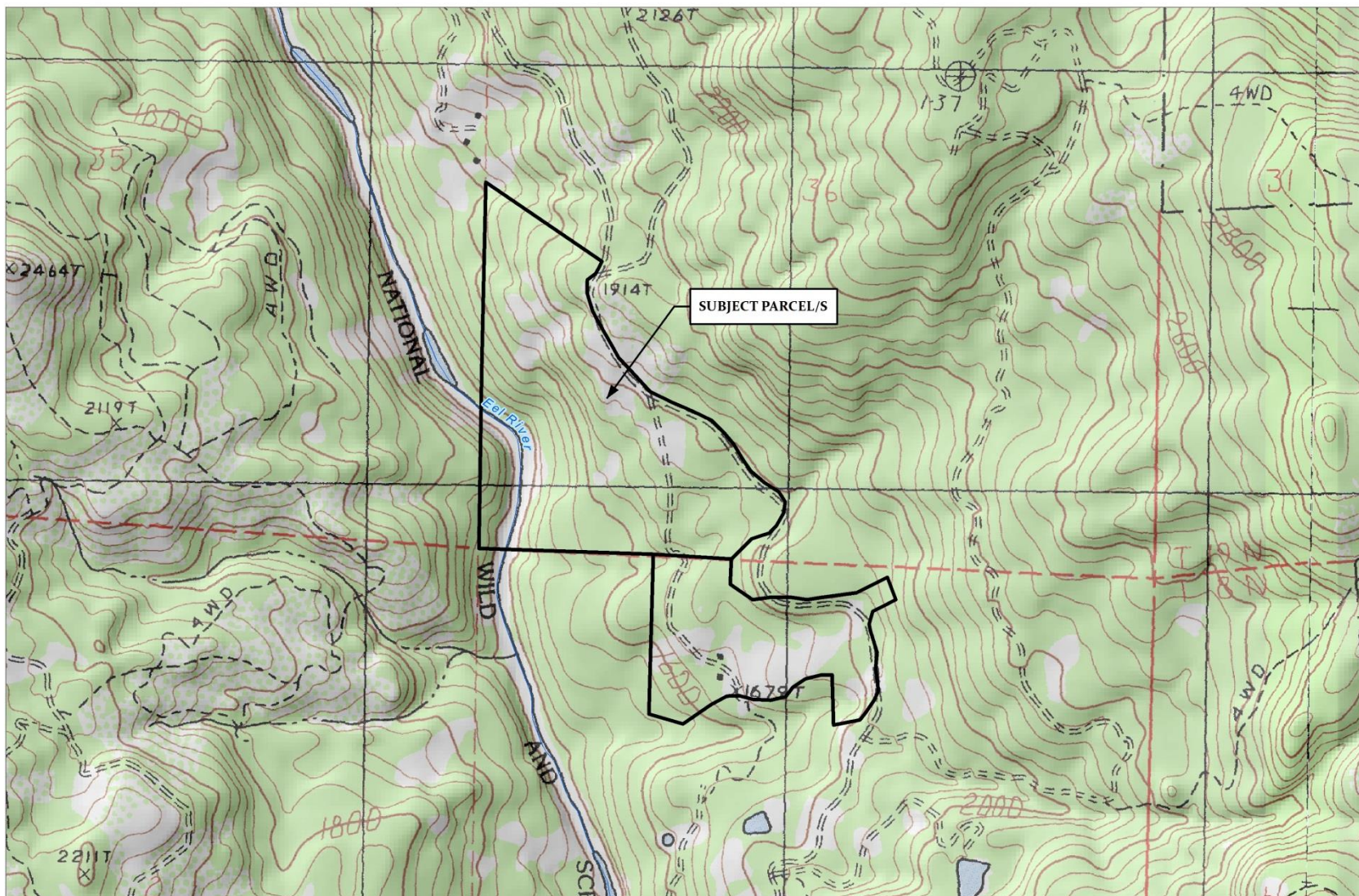

CASE: R 2016-0003
 OWNER: ROSCHELLE, Melvin & Christine
 APN: 037-370-34, 108-223-02
 APLCT: Melvin Roschelle
 AGENT:
 ADDRESS: 23700 Ridgeway Hwy., Potter Valley

~ ~ ~ ~ ~ Named Rivers

TOPOGRAPHIC MAP
 CONTOUR INTERVAL IS 40 FEET

Map produced by the Mendocino County Planning & Building Services, June, 2016
 All spatial data is approximate. Map provided without warranty of any kind.

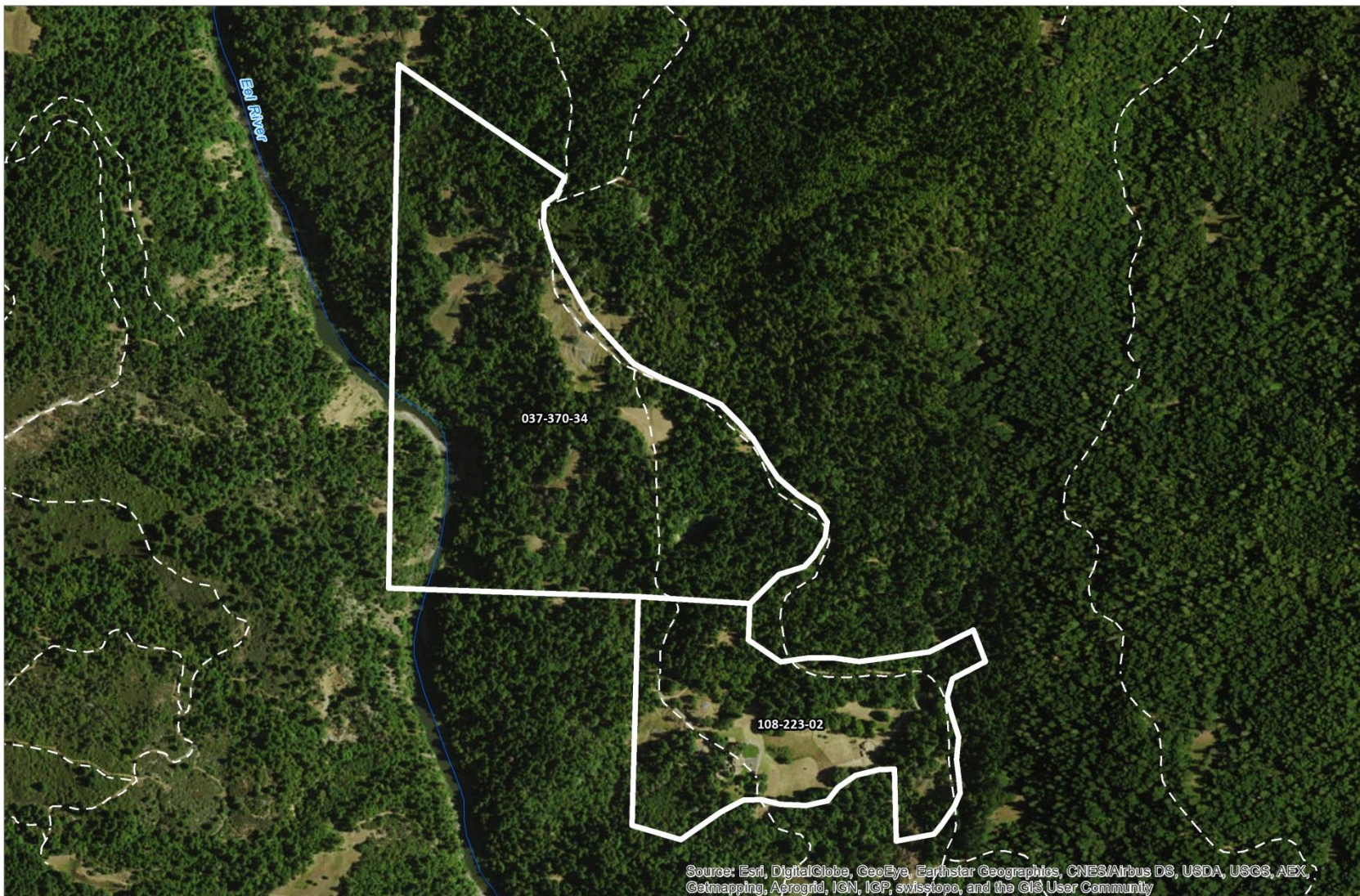

CASE: R 2016-0003
 OWNER: ROSCHELLE, Melvin & Christine
 APN: 037-370-34, 108-223-02
 APLCT: Melvin Roschelle
 AGENT:
 ADDRESS: 23700 Ridgeway Hwy., Potter Valley

Named Rivers

Driveways/Unnamed Roads

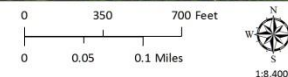

ESRI IMAGERY

Map produced by the Mendocino County Planning & Building Services, June, 2016
 All spatial data is approximate. Map provided without warranty of any kind.

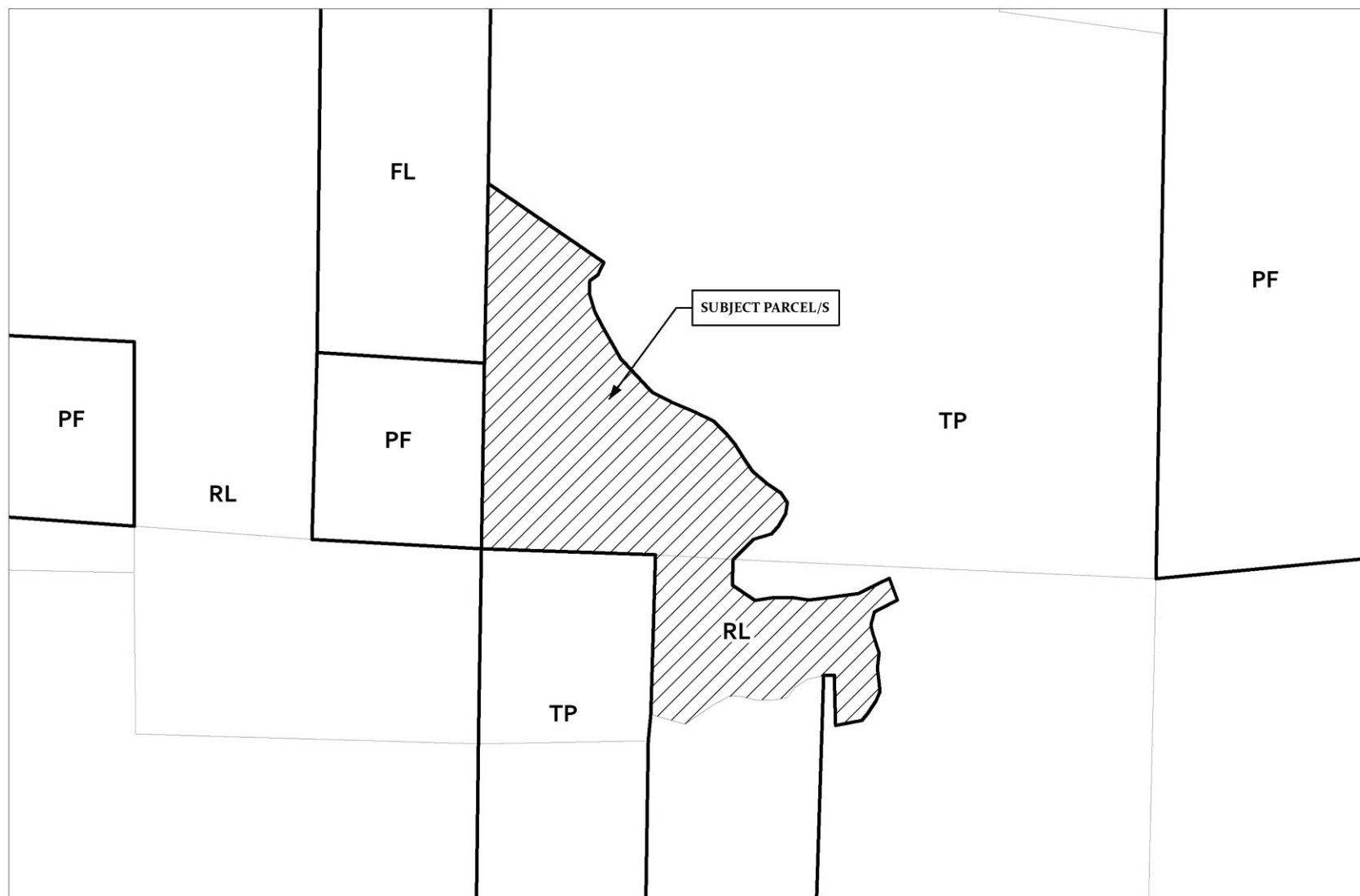

CASE: R 2016-0003
 OWNER: ROSCHELLE, Melvin & Christine
 APN: 037-370-34, 108-223-02
 APLCT: Melvin Roschelle
 AGENT:
 ADDRESS: 23700 Ridgeway Hwy., Potter Valley

 Zoning Districts

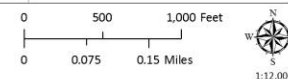

ZONING DISPLAY MAP

Map produced by the Mendocino County Planning & Building Services, June, 2016
 All spatial data is approximate. Map provided without warranty of any kind.

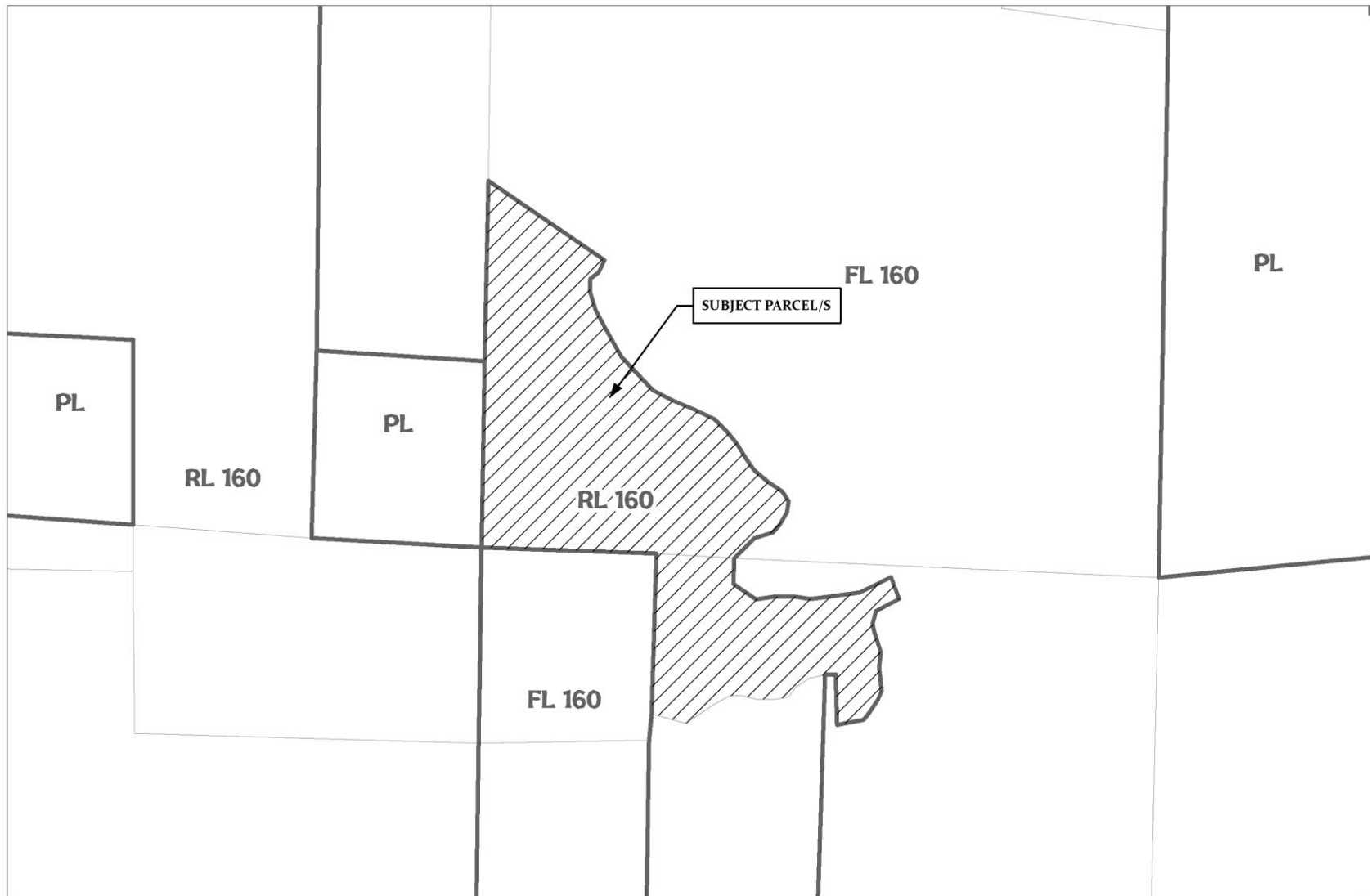

CASE: R 2016-0003
 OWNER: ROSCHELLE, Melvin & Christine
 APN: 037-370-34, 108-223-02
 APLCT: Melvin Roschelle
 AGENT:
 ADDRESS: 23700 Ridgeway Hwy, Potter Valley

 General Plan Classes

GENERAL PLAN CLASSIFICATIONS

Map produced by the Mendocino County Planning & Building Services, June, 2016
 All spatial data is approximate. Map provided without warranty of any kind.

ATTACHMENT G

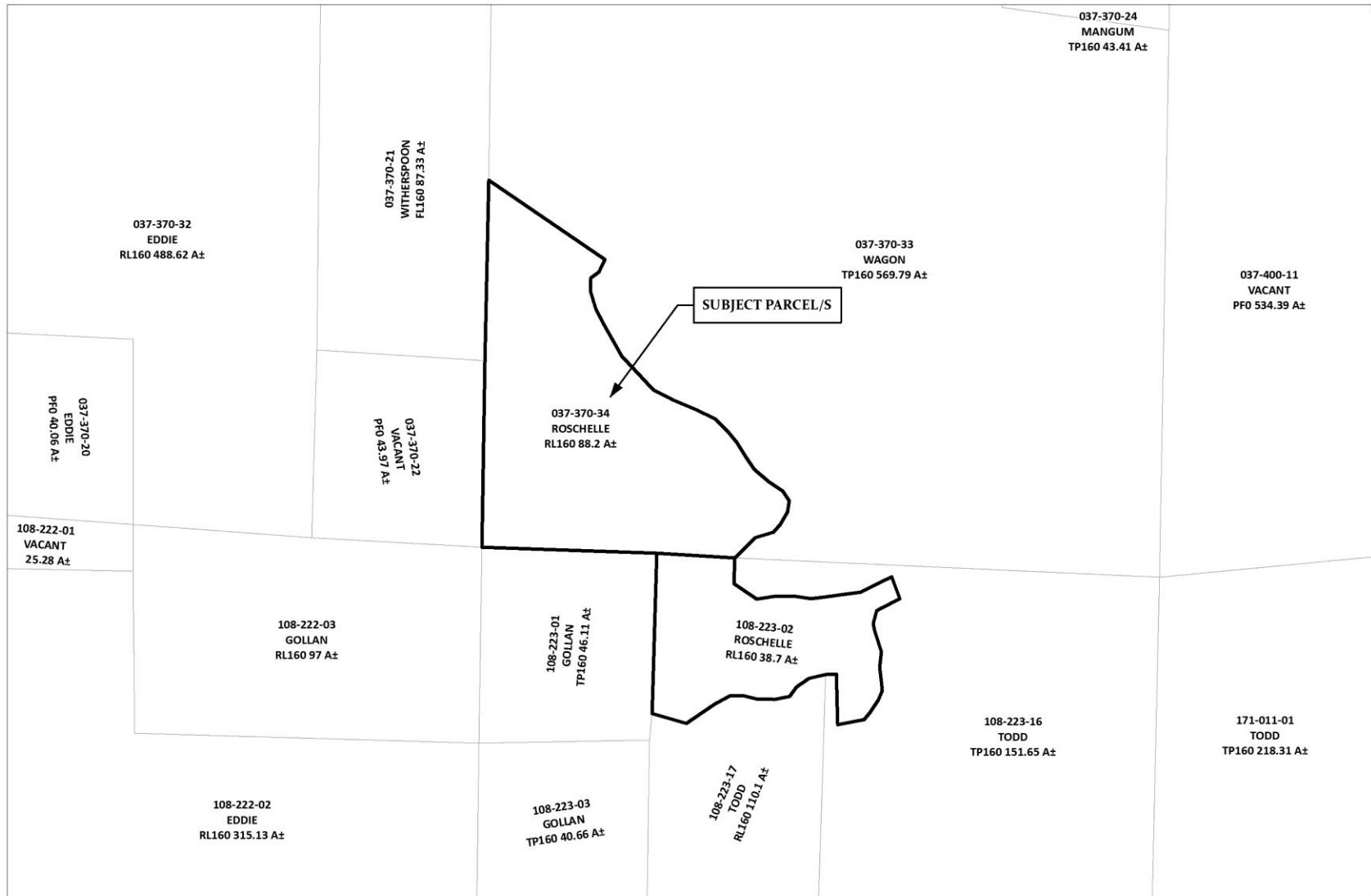

CASE: R 2016-0003
 OWNER: ROSCELLE, Melvin & Christine
 APN: 037-370-34, 108-223-02
 APLCT: Melvin Roschelle
 AGENT:
 ADDRESS: 23700 Ridgeway Hwy., Potter Valley

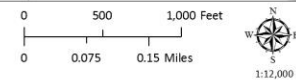

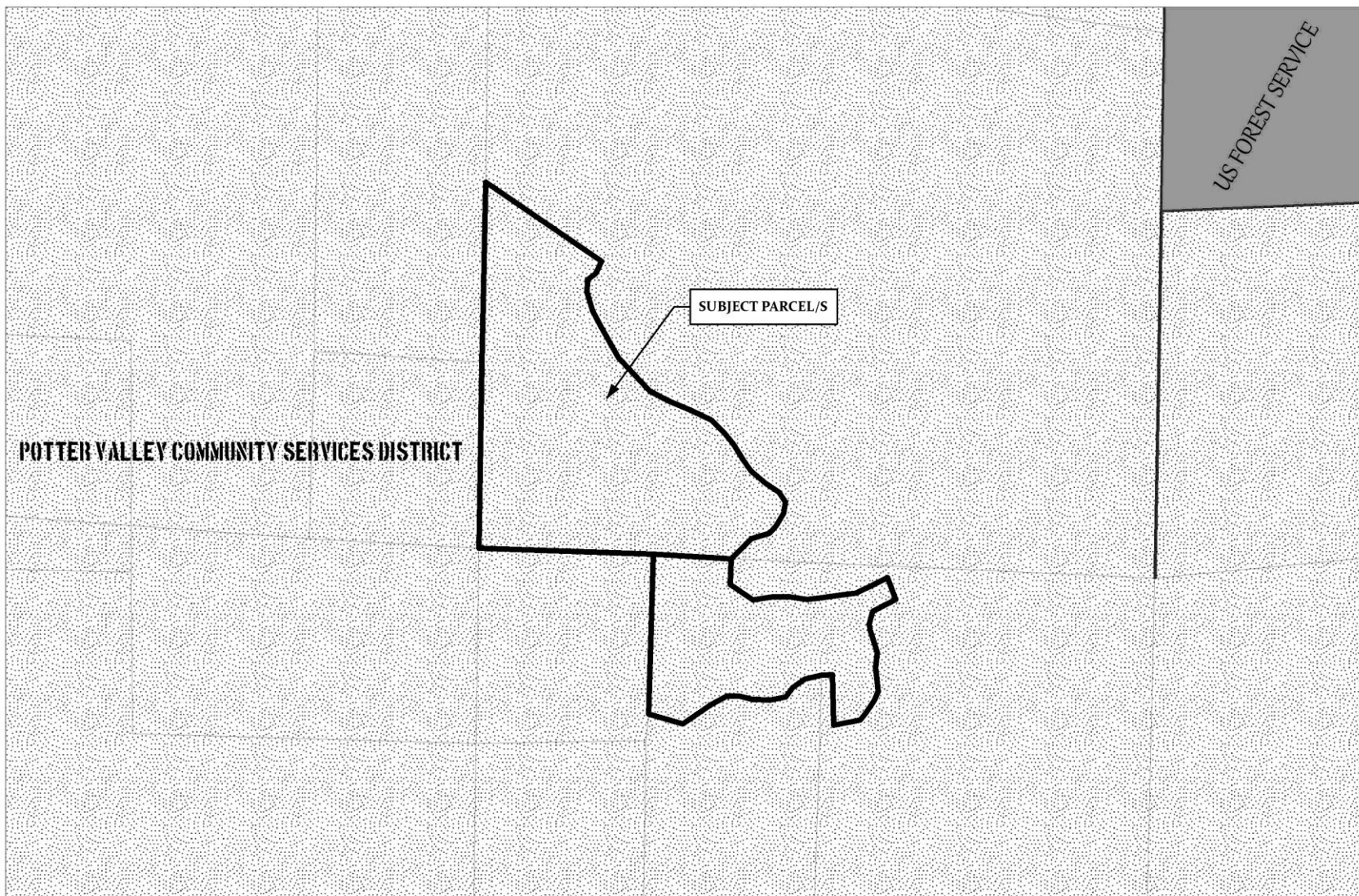

ADJACENT PARCELS

Map produced by the Mendocino County Planning & Building Services, June, 2016
 All spatial data is approximate. Map provided without warranty of any kind.



CASE: R 2016-0003
 OWNER: ROSCHELLE, Melvin & Christine
 APN: 037-370-34, 108-223-02
 APLCT: Melvin Roschelle
 AGENT:
 ADDRESS: 23700 Ridgeway Hwy., Potter Valley

 County Fire Districts
 Very High Fire Hazard

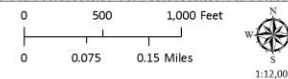

FIRE HAZARD ZONES & RESPONSIBILITY AREAS
 STATE RESPONSIBILITY AREA

Map produced by the Mendocino County Planning & Building Services, June, 2016
 All spatial data is approximate. Map provided without warranty of any kind.



CASE: R 2016-0003
 OWNER: ROSCHELLE, Melvin & Christine
 APN: 037-370-34, 108-223-02
 APLCT: Melvin Roschelle
 AGENT:
 ADDRESS: 23700 Ridgeway Hwy., Potter Valley

Grazing Land (G)
 Non-Ag & Natural Vegetation (nv)
 Not Mapped (Z)

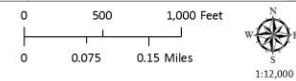

IMPORTANT FARMLAND

Map produced by the Mendocino County Planning & Building Services, June, 2016
 All spatial data is approximate. Map provided without warranty of any kind.

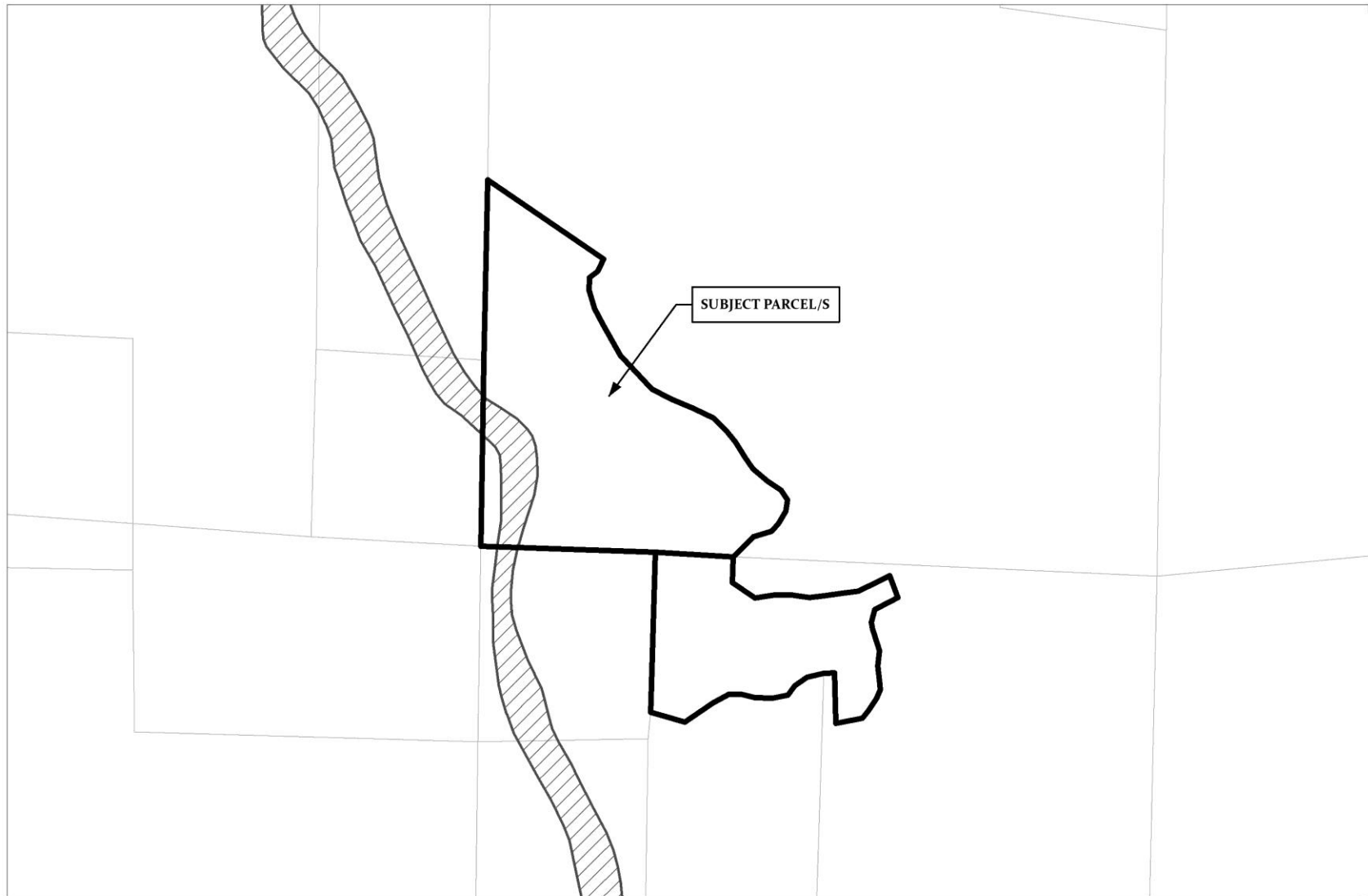

CASE: R 2016-0003
 OWNER: ROSCHELLE, Melvin & Christine
 APN: 037-370-34, 108-223-02
 APLCT: Melvin Roschelle
 AGENT:
 ADDRESS: 23700 Ridgeway Hwy., Potter Valley

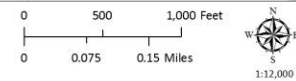

FEMA FLOOD ZONE
 NFIP MAPS, JUNE 2nd, 2011

Map produced by the Mendocino County Planning & Building Services, June, 2016
 All spatial data is approximate. Map provided without warranty of any kind.



CASE: R 2016-0003
 OWNER: ROSCHELLE, Melvin & Christine
 APN: 037-370-34, 108-223-02
 APLCT: Melvin Roschelle
 AGENT:
 ADDRESS: 23700 Ridgeway Hwy., Potter Valley

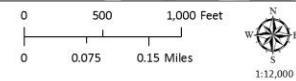
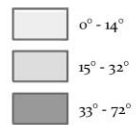

ESTIMATED SLOPE

Map produced by the Mendocino County Planning & Building Services, June, 2016
 All spatial data is approximate. Map provided without warranty of any kind.

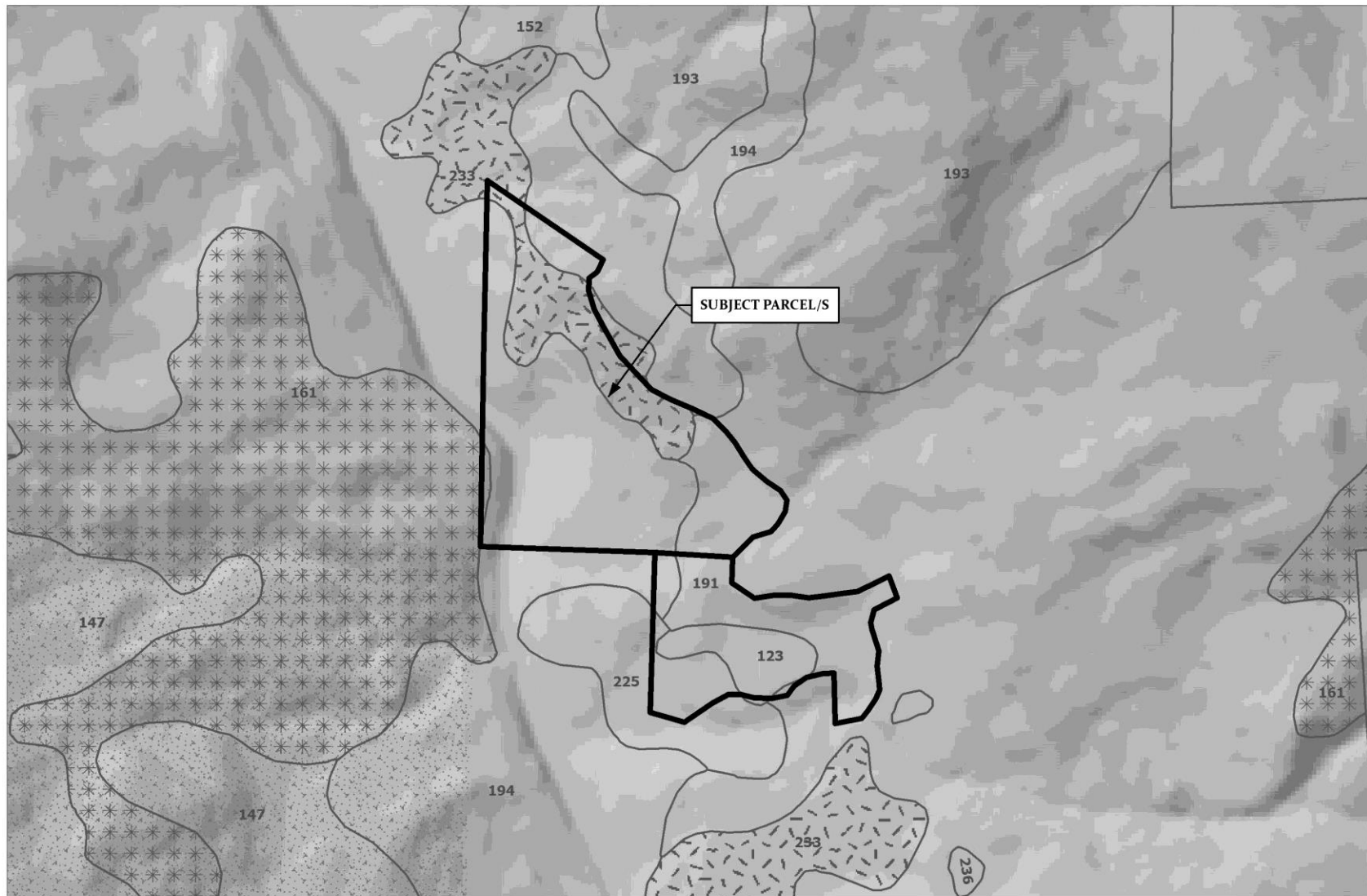

CASE: R 2016-0003
 OWNER: ROSCHELLE, Melvin & Christine
 APN: 037-370-34, 108-223-02
 AP/CT: Melvin Roschelle
 AGENT:
 ADDRESS: 23700 Ridgeway Hwy., Potter Valley

- Eastern Soils
 Eastern Serpentine Inclusions
 Eastern Rock Inclusions
 Naturally Occurring Asbestos

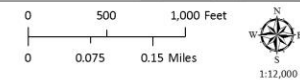

LOCAL SOILS

Map produced by the Mendocino County Planning & Building Services, June, 2016
 All spatial data is approximate. Map provided without warranty of any kind.

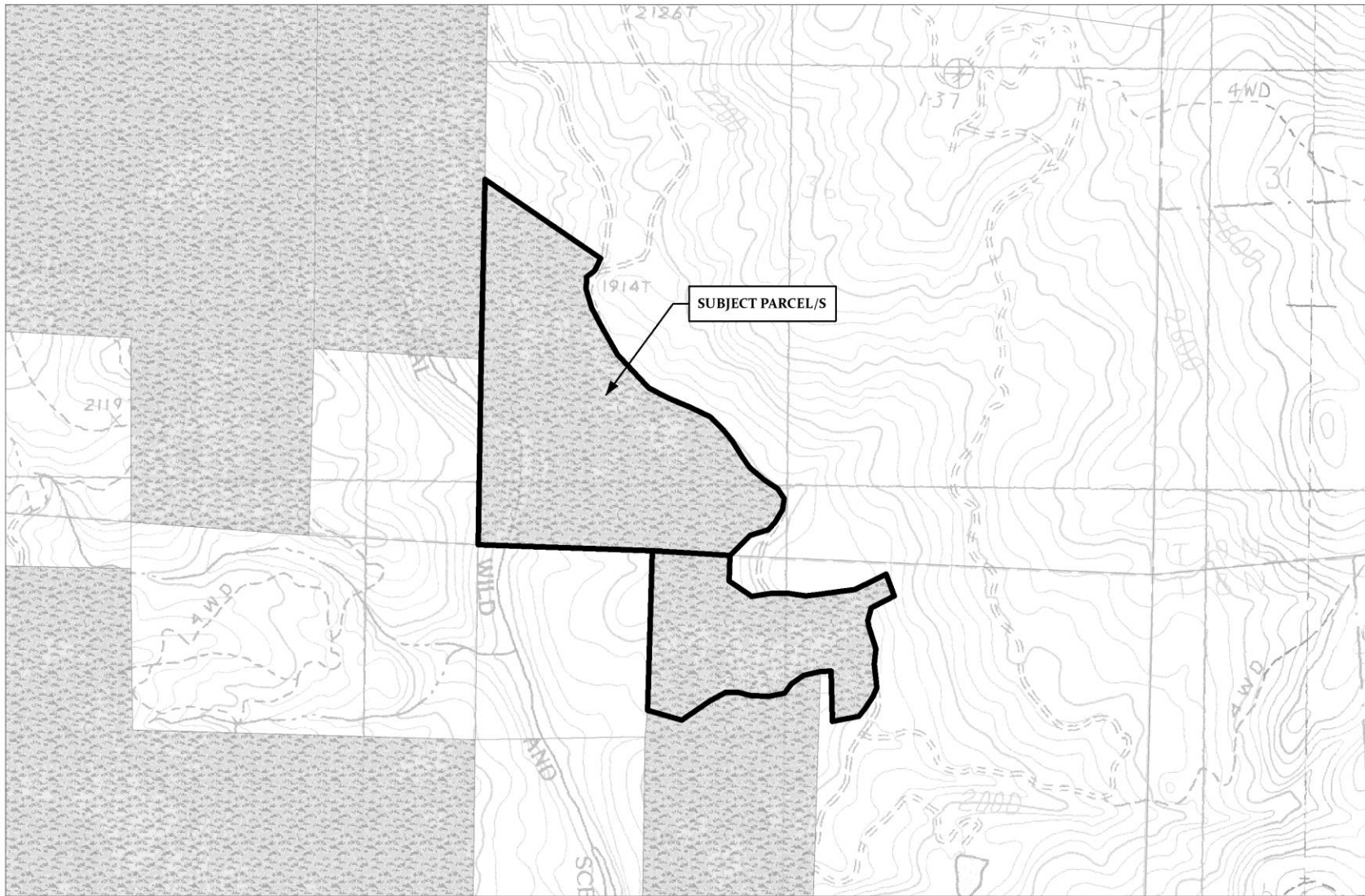

CASE: R 2016-0003
 OWNER: ROSCHELLE, Melvin & Christine
 APN: 037-370-34, 108-223-02
 APLCT: Melvin Roschelle
 AGENT:
 ADDRESS: 23700 Ridgeway Hwy, Potter Valley

 Williamson Act 2015
 Non-Prime Ag 2015

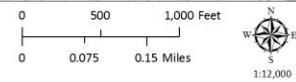

LANDS IN WILLIAMSON ACT CONTRACTS

Map produced by the Mendocino County Planning & Building Services, June, 2016
 All spatial data is approximate. Map provided without warranty of any kind.



CASE: R 2016-0003
 OWNER: ROSCHELLE, Melvin & Christine
 APN: 037-370-34, 108-223-02
 APLCT: Melvin Roschelle
 AGENT:
 ADDRESS: 23700 Ridgeway Hwy., Potter Valley

TPZ 2015

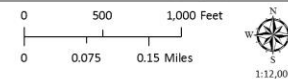

TIMBER PRODUCTION ZONES

Map produced by the Mendocino County Planning & Building Services, June, 2016
 All spatial data is approximate. Map provided without warranty of any kind.