

ATTACHMENT A

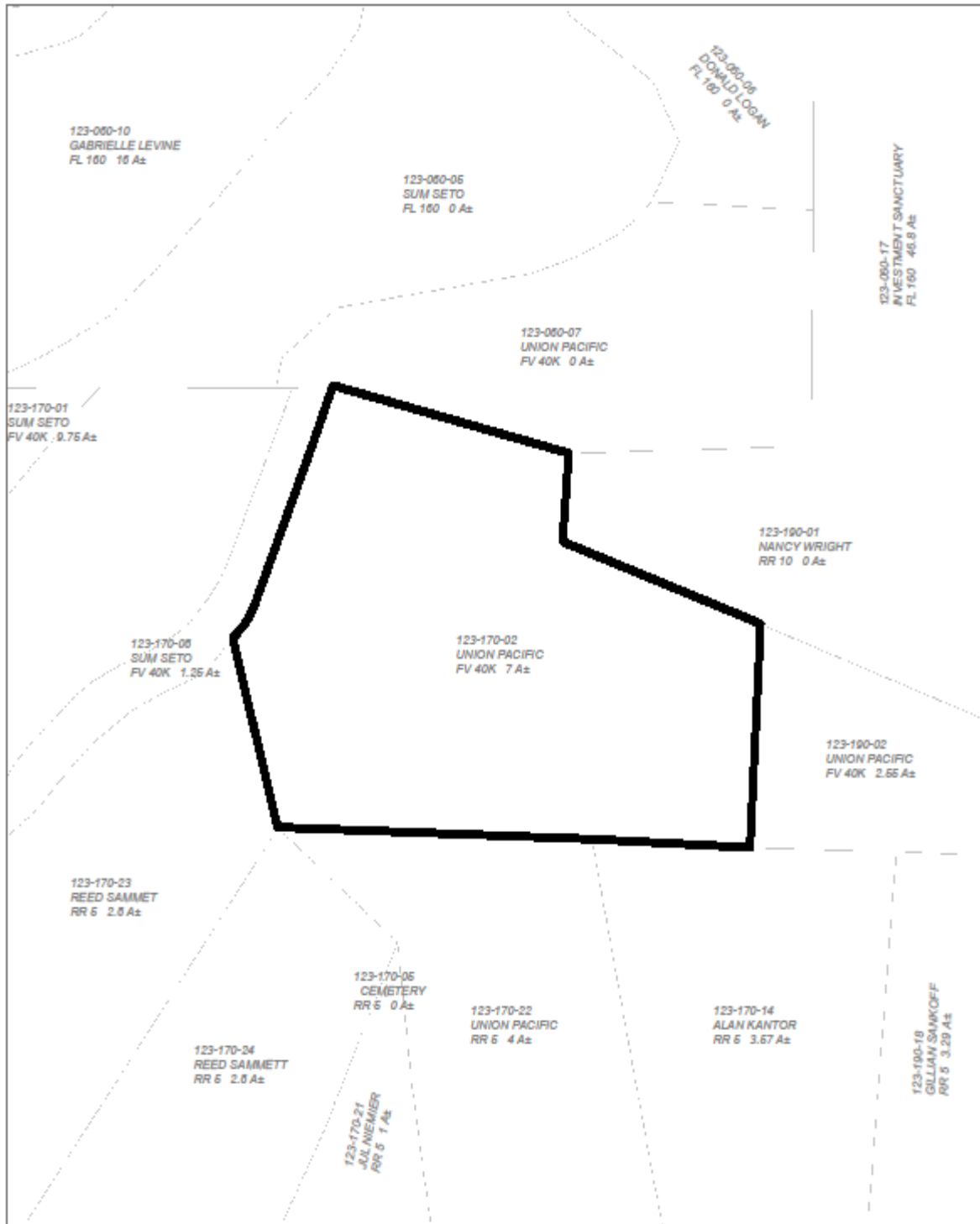

CASE: CDP 2017-0022  
OWNER: Pacific Union College Assn.  
APN: 123-170-02  
APLCT:  
AGENT:  
ADDRESS: 34000 Albion Street, Albion

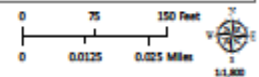

ADJACENT PARCELS

THIS MAP AND DATA ARE PROVIDED WITHOUT WARRANTY OF ANY KIND.  
DO NOT USE THIS MAP TO DETERMINE LEGAL PROPERTY BOUNDARIES

ATTACHMENT B



CASE: CDP 2017-0022  
OWNER: Pacific Union College Assn.  
APN: 123-170-02  
APLCT:  
AGENT:  
ADDRESS: 34000 Albion Street, Albion

Major Rivers  
Named Rivers  
Driveways/Unnamed Roads

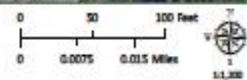

AERIAL IMAGERY

THIS MAP AND DATA ARE PROVIDED WITHOUT WARRANTY OF ANY KIND.  
DO NOT USE THIS MAP TO DETERMINE LEGAL PROPERTY BOUNDARIES



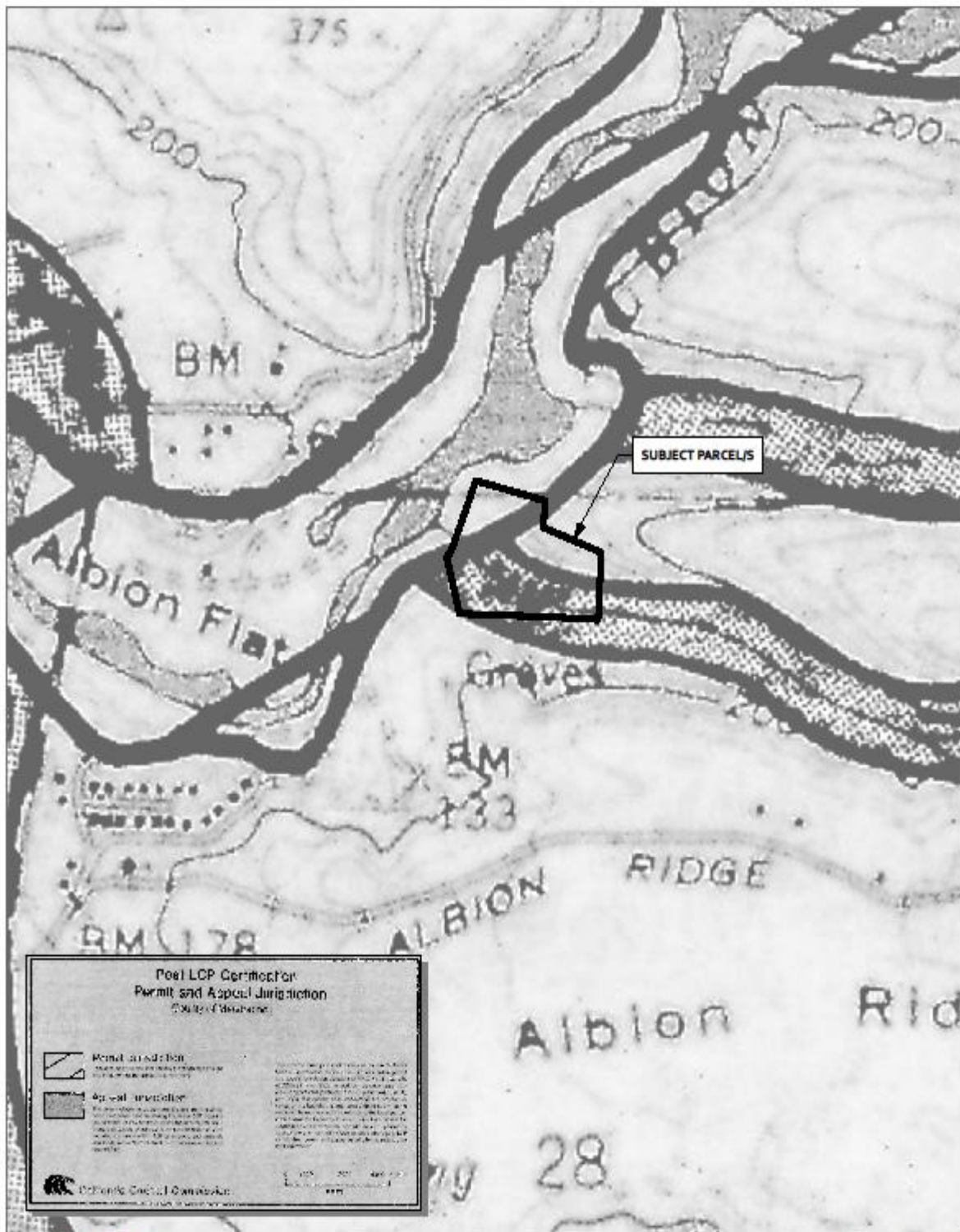

CASE: CDP 2017-0022  
 OWNER: Pacific Union College Assn.  
 APN: 123-170-02  
 APLOT:  
 AGENT:  
 ADDRESS: 34000 Albion Street, Albion

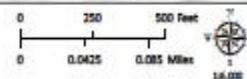

APPEALABLE AREAS

**THIS MAP AND DATA ARE PROVIDED WITHOUT WARRANTY OF ANY KIND.**  
**DO NOT USE THIS MAP TO DETERMINE LEGAL PROPERTY BOUNDARIES**



CASE: CDP 2017-0022  
OWNER: Pacific Union College Assn.  
APN: 123-170-02  
APLCT:  
AGENT:  
ADDRESS: 34000 Albion Street, Albion



## BIOLOGICAL RESOURCES



THIS MAP AND DATA ARE PROVIDED WITHOUT WARRANTY OF ANY KIND.  
DO NOT USE THIS MAP TO DETERMINE LEGAL PROPERTY BOUNDARIES

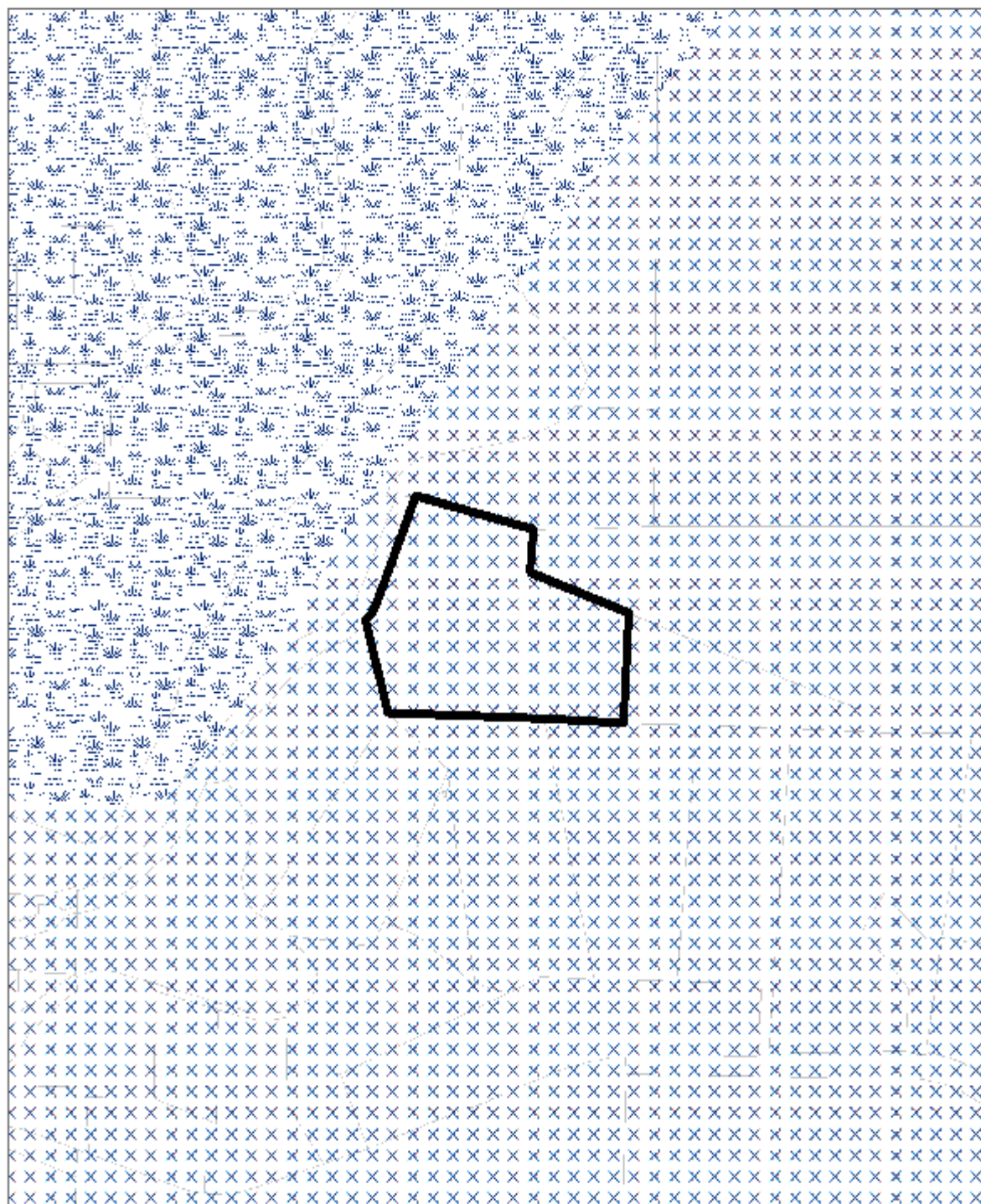

ATTACHMENT E



CASE: CDP 2017-0022  
OWNER: Pacific Union College Assn.  
APN: 123-170-02  
APLCT:  
AGENT:  
ADDRESS: 34000 Albion Street, Albion

 Critical Water Areas  
 Marginal Water Resources

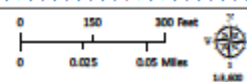

GROUND WATER RESOURCES

THIS MAP AND DATA ARE PROVIDED WITHOUT WARRANTY OF ANY KIND.  
DO NOT USE THIS MAP TO DETERMINE LEGAL PROPERTY BOUNDARIES

ATTACHMENT F

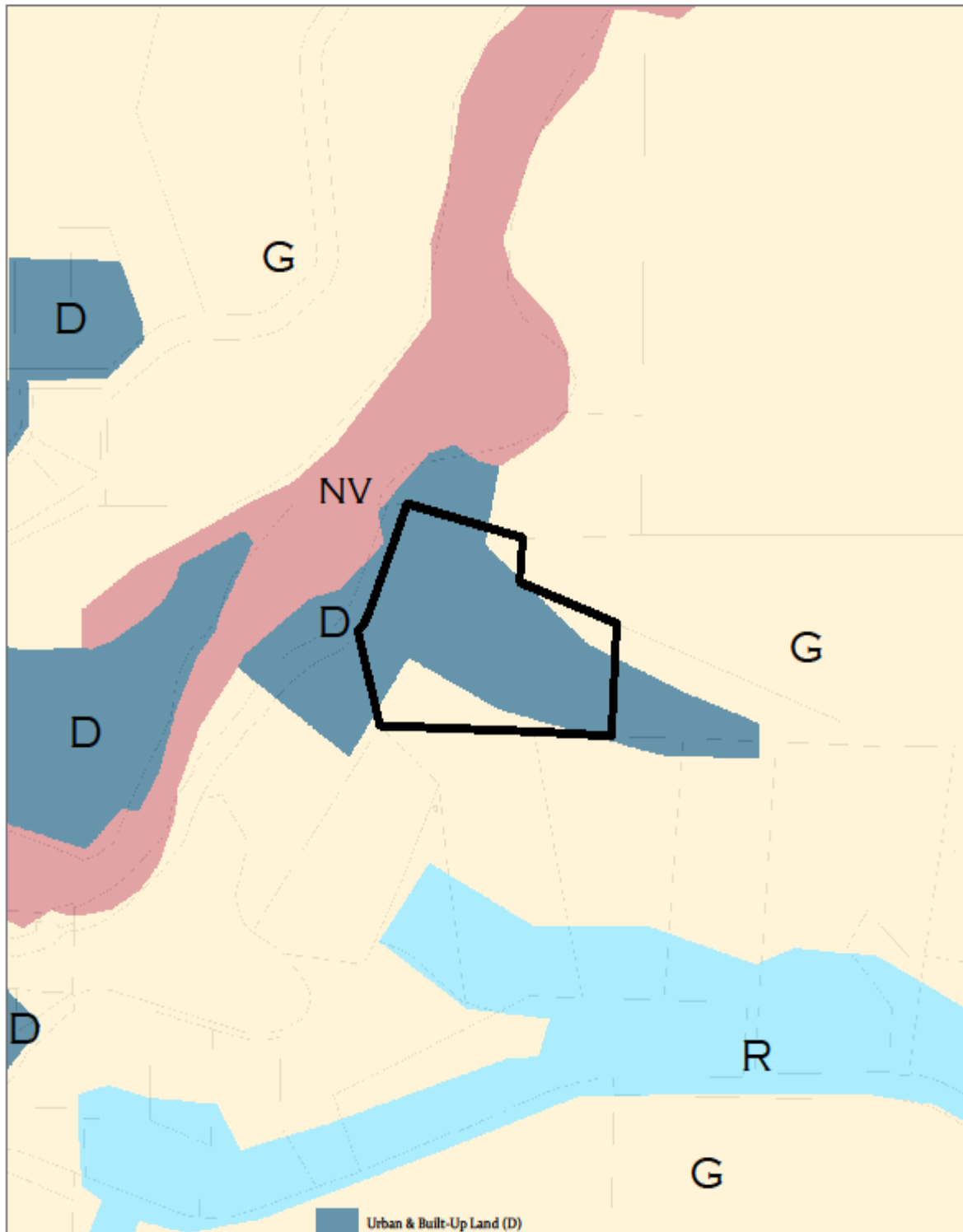

<p>CASE: CDP 2017-0022          OWNER: Pacific Union College Assn.          APN: 123-170-02          APLCT:          AGENT:          ADDRESS: 34000 Albion Street, Albion</p>	<p>Urban &amp; Built-Up Land (D)          Grazing Land (G)          Non-Ag &amp; Natural Vegetation (nv)          Rural Residential &amp; Rural Commercial (R)</p>	<p>0 150 300 Feet          0 0.025 0.05 Miles          1:10,000</p>
---------------------------------------------------------------------------------------------------------------------------------------------------------------------------------------------------	--------------------------------------------------------------------------------------------------------------------------------------------------------------------------------	-----------------------------------------------------------------------------

**IMPORTANT FARMLAND**

**THIS MAP AND DATA ARE PROVIDED WITHOUT WARRANTY OF ANY KIND.**  
**DO NOT USE THIS MAP TO DETERMINE LEGAL PROPERTY BOUNDARIES**

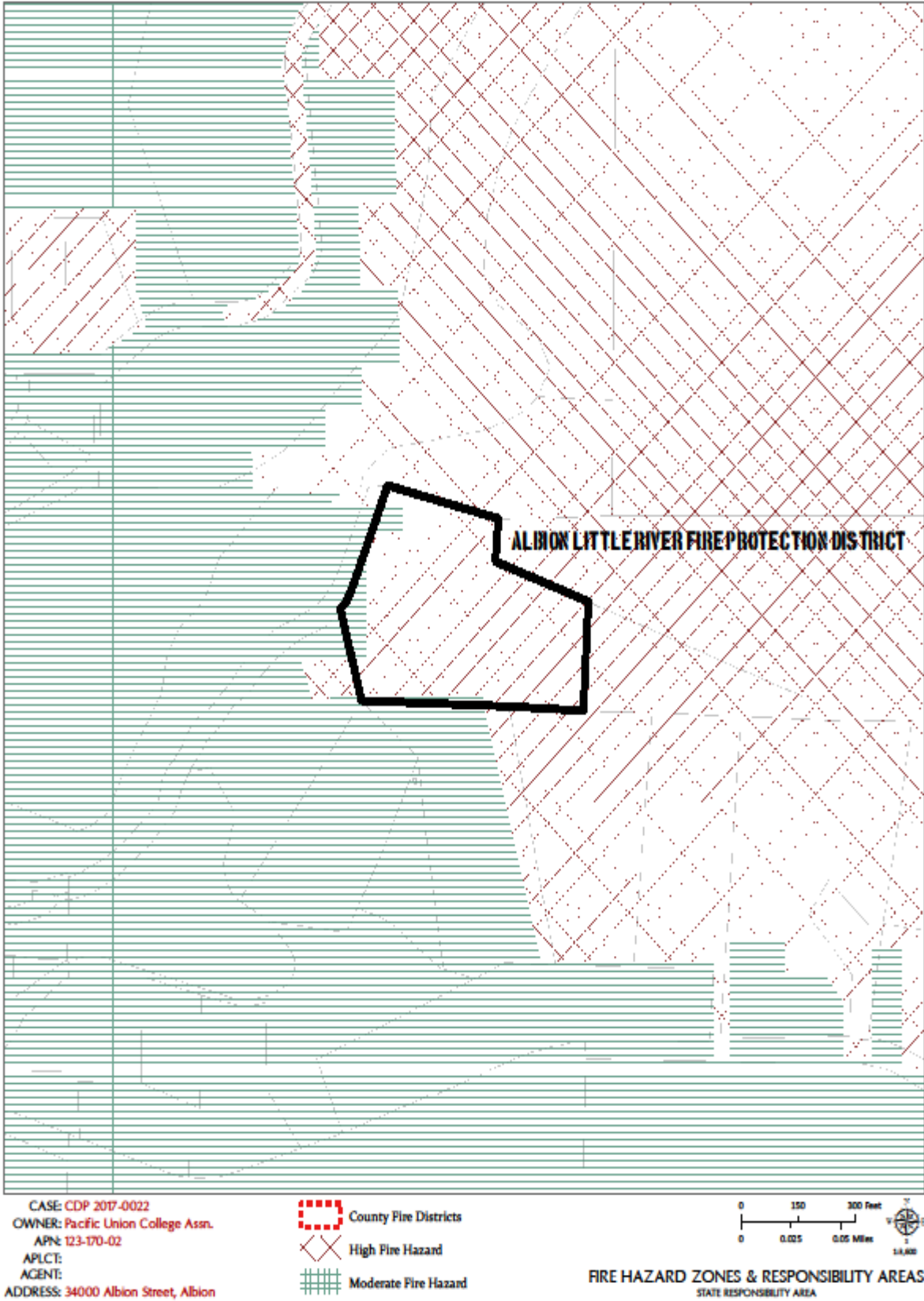

**THIS MAP AND DATA ARE PROVIDED WITHOUT WARRANTY OF ANY KIND.**  
**DO NOT USE THIS MAP TO DETERMINE LEGAL PROPERTY BOUNDARIES**

ATTACHMENT H

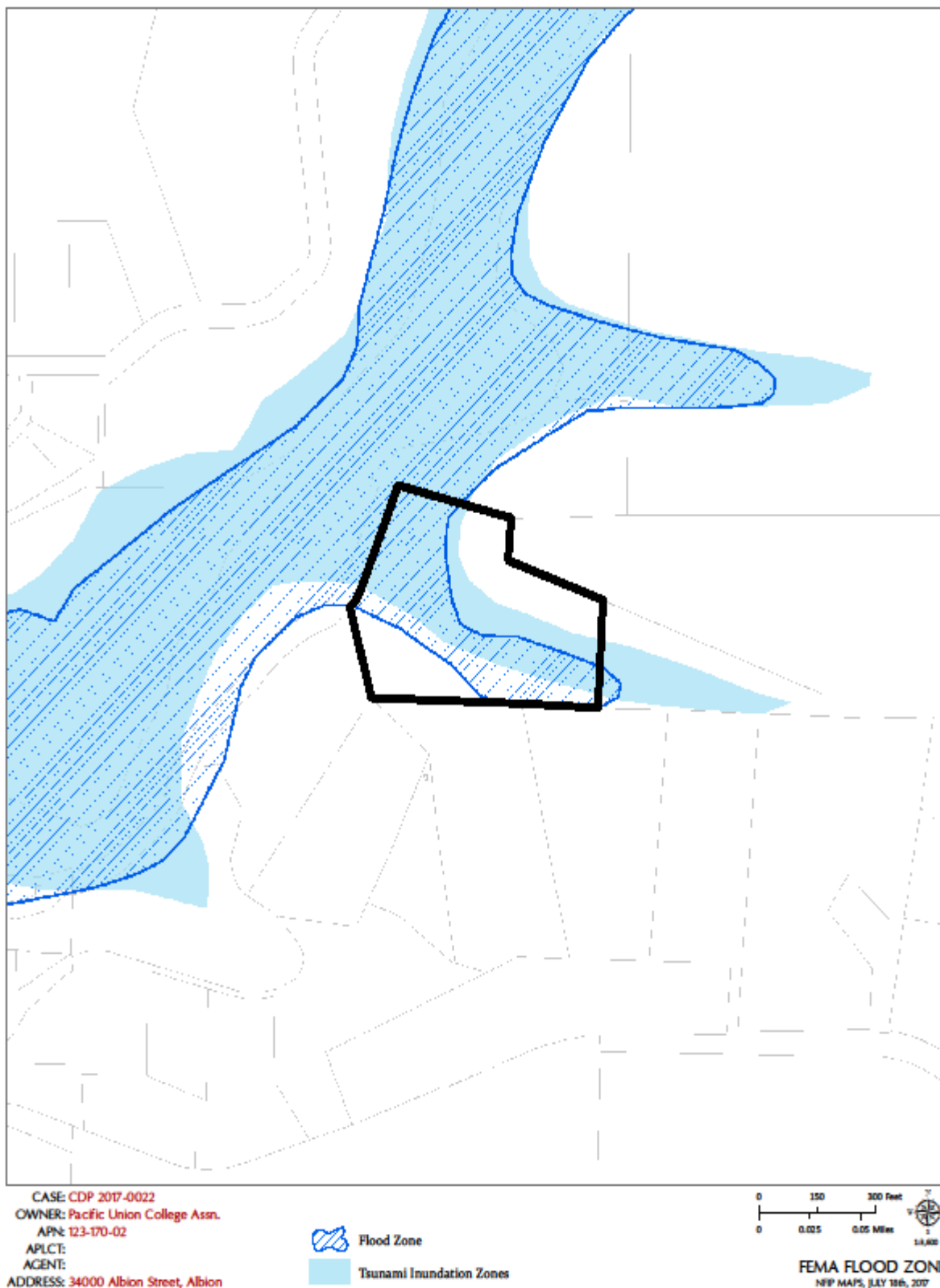



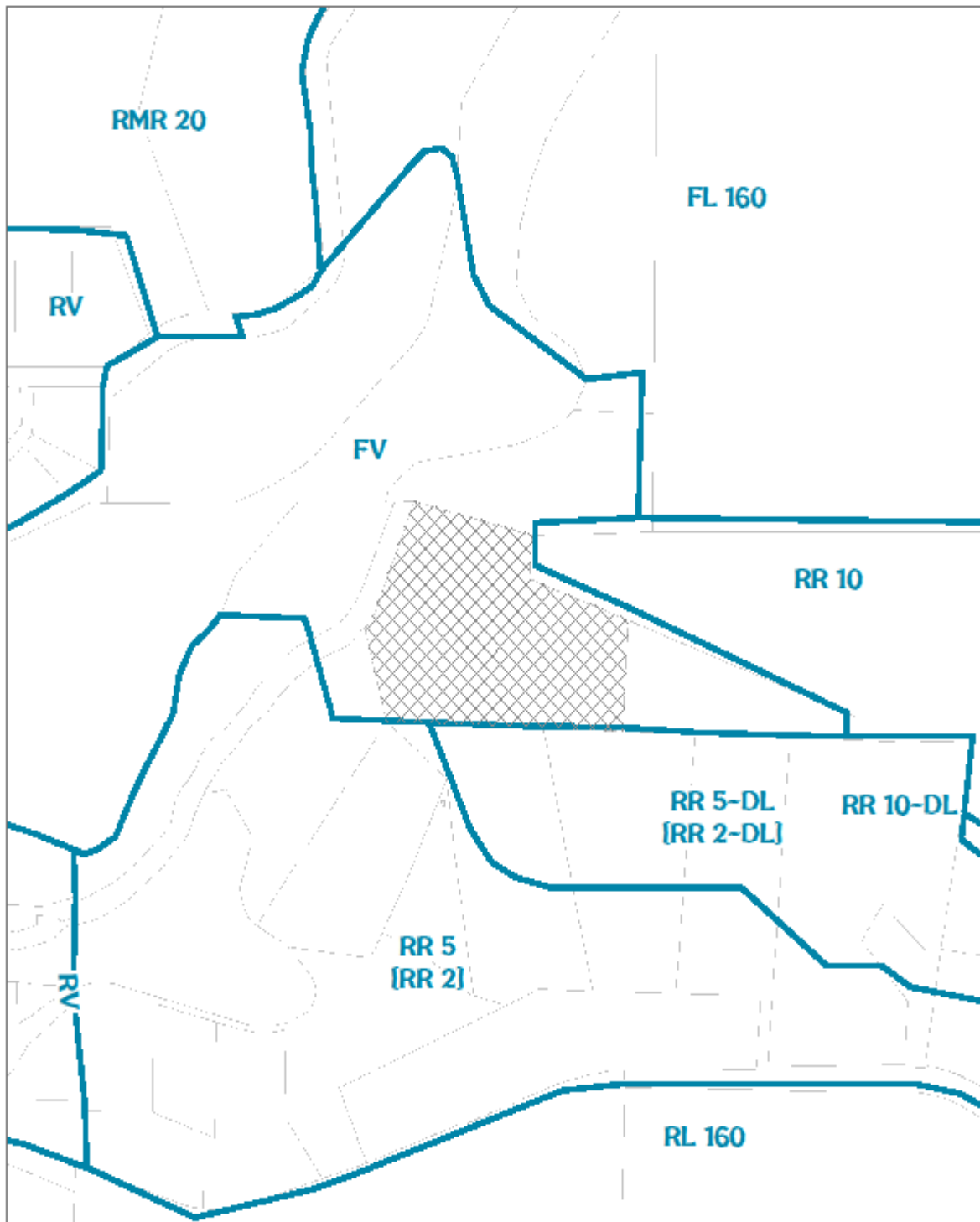

CASE: CDP 2017-0022  
 OWNER: Pacific Union College Assn.  
 APN: 123-170-02  
 APLCT:  
 AGENT:  
 ADDRESS: 34000 Albion Street, Albion

 General Plan Classes

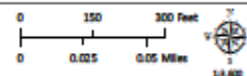

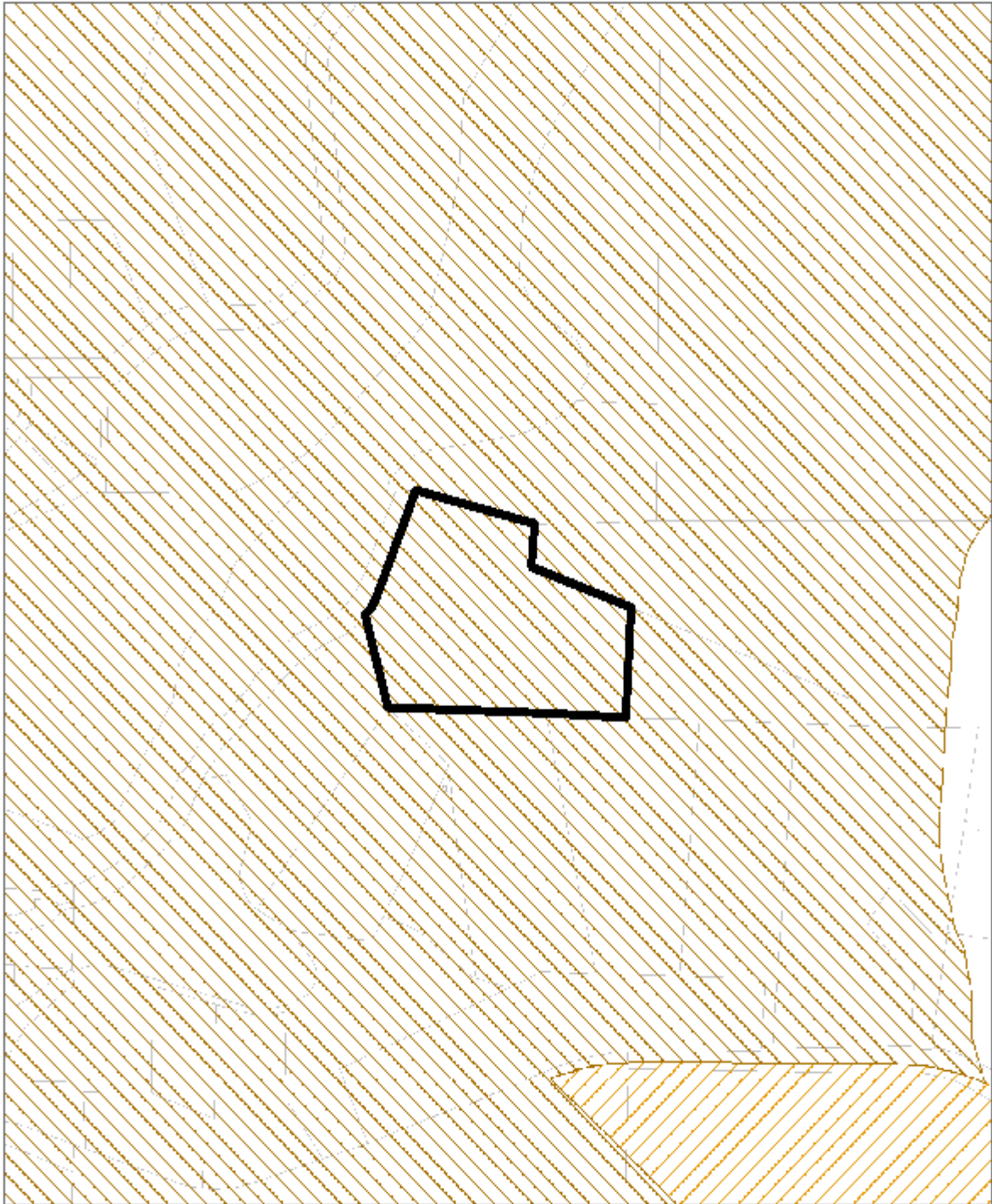

GENERAL PLAN CLASSIFICATIONS

THIS MAP AND DATA ARE PROVIDED WITHOUT WARRANTY OF ANY KIND.  
 DO NOT USE THIS MAP TO DETERMINE LEGAL PROPERTY BOUNDARIES



CASE: CDP 2017-0022  
OWNER: Pacific Union College Assn.  
APN: 123-170-02  
APLCT:  
AGENT:  
ADDRESS: 34000 Albion Street, Albion

 Highly Scenic Area  
 Highly Scenic Area (Conditional)

0 150 300 Feet  
0 0.025 0.05 Miles  
N  
1:1,000

HIGHLY SCENIC & TREE REMOVAL AREAS

THIS MAP AND DATA ARE PROVIDED WITHOUT WARRANTY OF ANY KIND.  
DO NOT USE THIS MAP TO DETERMINE LEGAL PROPERTY BOUNDARIES

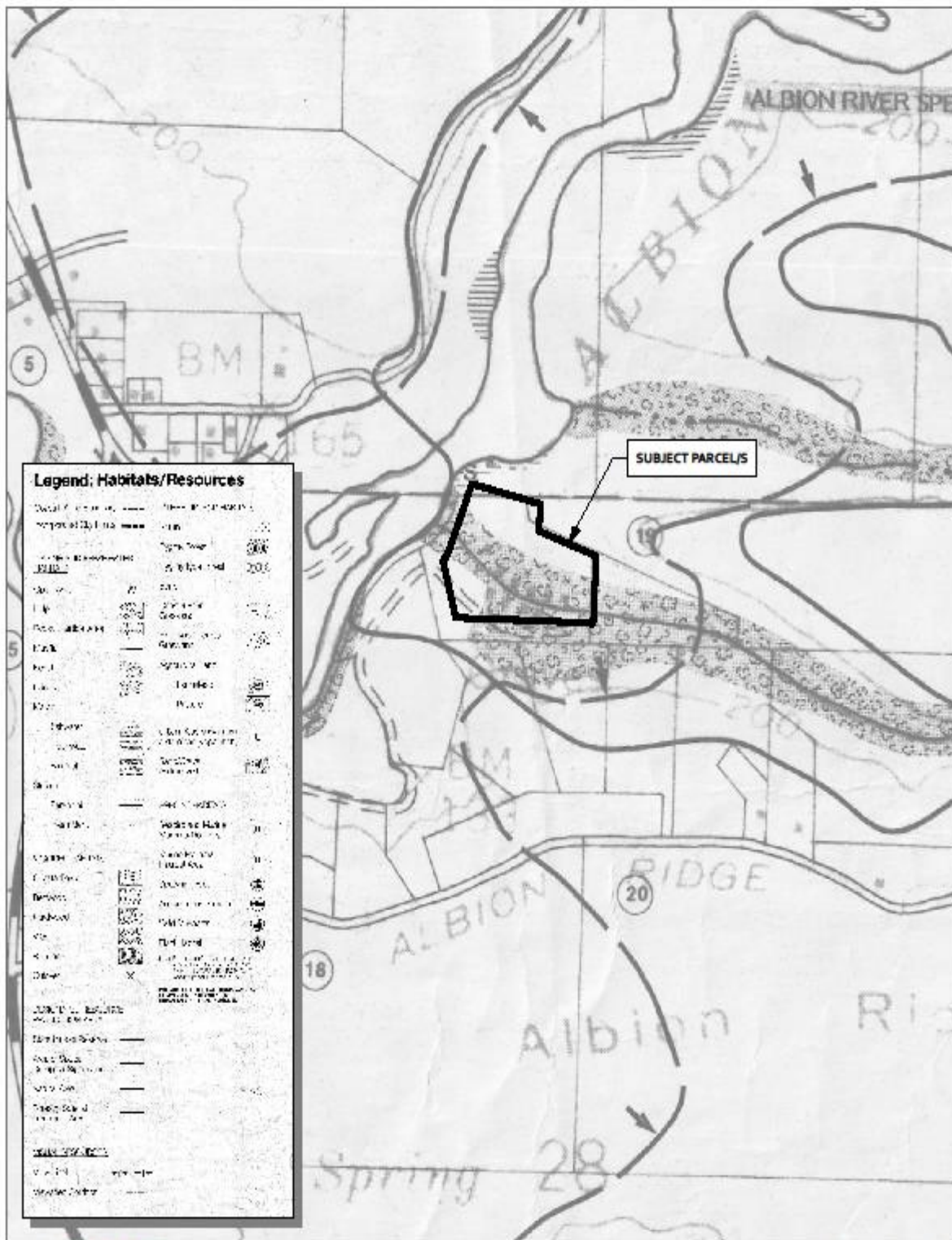

CASE: CDP 2017-0022  
 OWNER: Pacific Union College Assn.  
 APN: 123-170-02  
 APLC:  
 AGENT:

ADDRESS: 34000 Albion Street, Albion

LCP HABITATS & RESOURCES

THIS MAP AND DATA ARE PROVIDED WITHOUT WARRANTY OF ANY KIND.  
 DO NOT USE THIS MAP TO DETERMINE LEGAL PROPERTY BOUNDARIES



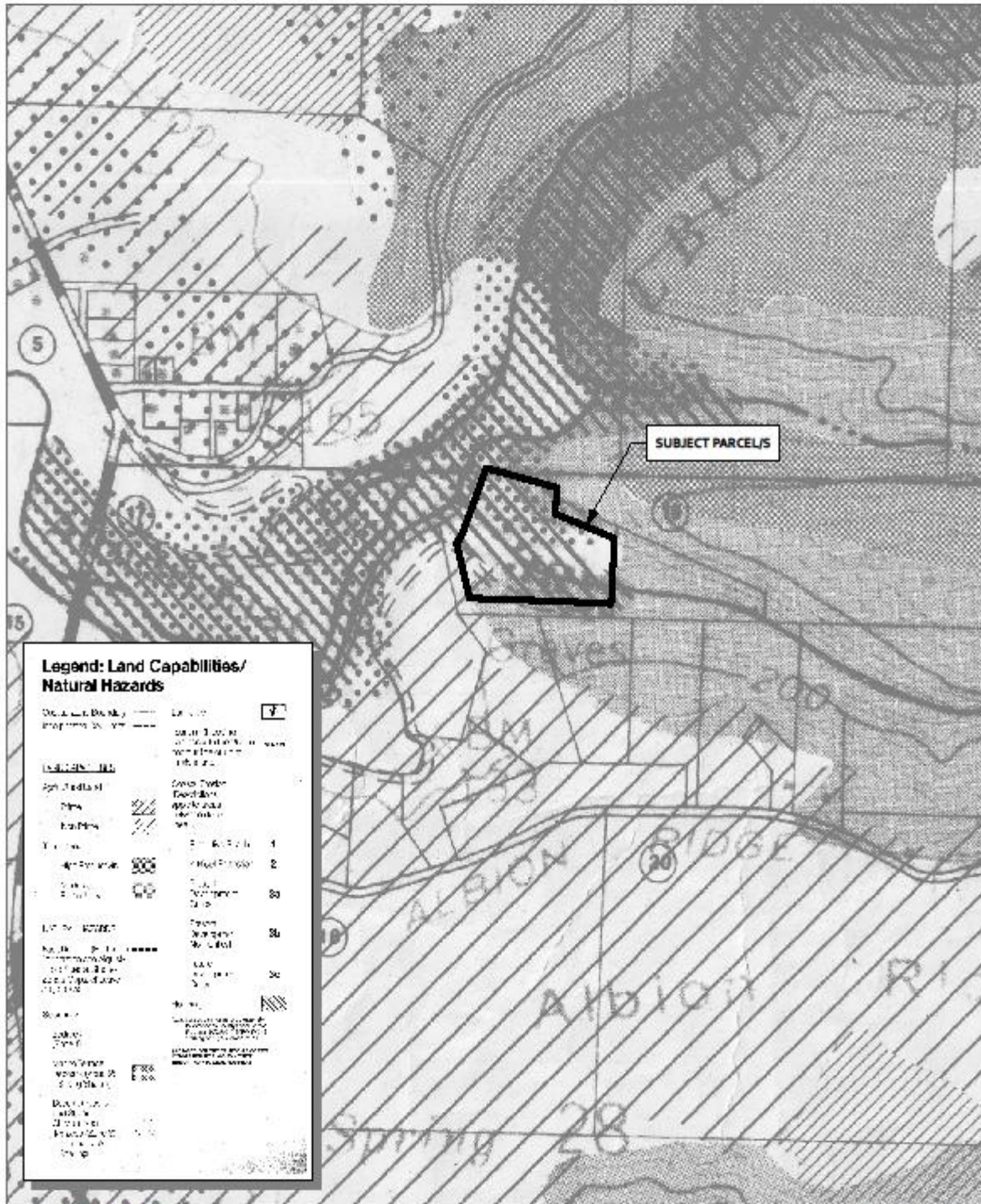

CASE: CDP 2017-0022  
 OWNER: Pacific Union College Assn.  
 APN: 123-170-02  
 AP/CT:  
 AGENT:  
 ADDRESS: 34000 Albion Street, Albion

LCP LAND CAPABILITIES & NATURAL HAZARDS

THIS MAP AND DATA ARE PROVIDED WITHOUT WARRANTY OF ANY KIND.  
 DO NOT USE THIS MAP TO DETERMINE LEGAL PROPERTY BOUNDARIES



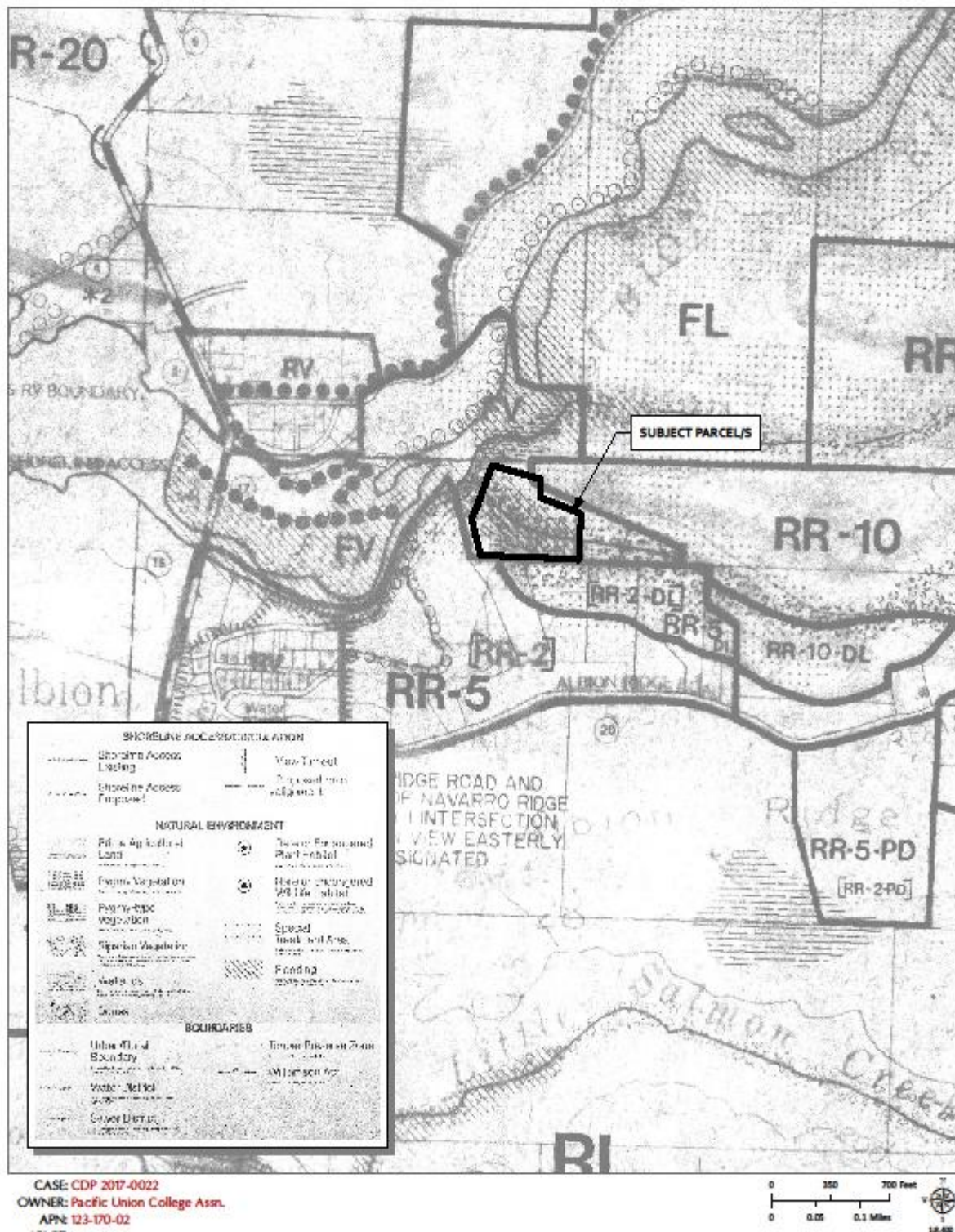

ADDRESS: 34000 Albion Street, Albion

THIS MAP AND DATA ARE PROVIDED WITHOUT WARRANTY OF ANY KIND.  
DO NOT USE THIS MAP TO DETERMINE LEGAL PROPERTY BOUNDARIES

LCP LAND USE MAP 18: ALBION



ATTACHMENT N





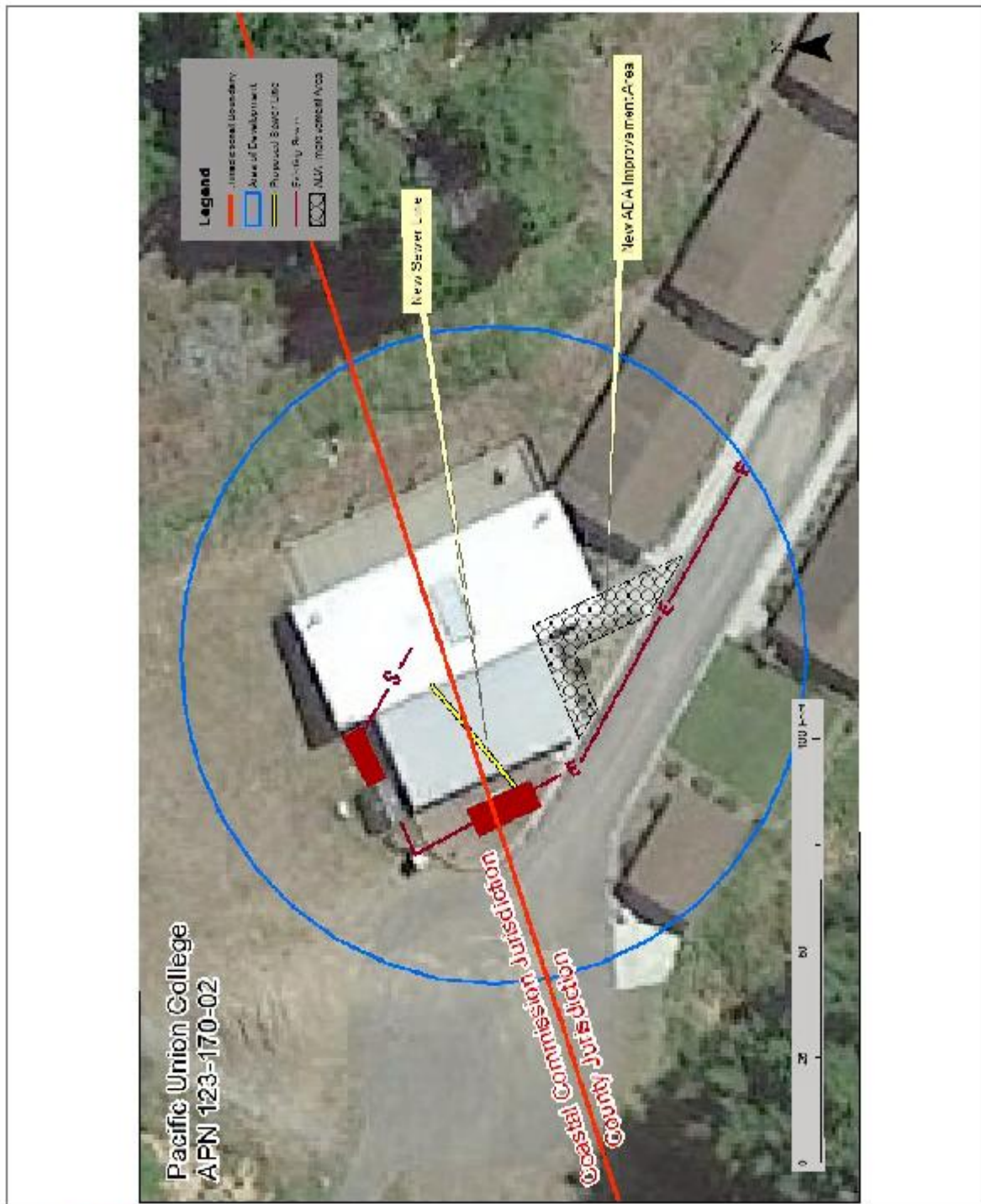

CASE: CDP 2017-0022  
 OWNER: Pacific Union College Assn.  
 APN: 123-170-02  
 APLC:  
 AGENT:  
 ADDRESS: 34000 Albion Street, Albion

SITE PLAN

THIS MAP AND DATA ARE PROVIDED WITHOUT WARRANTY OF ANY KIND.  
 DO NOT USE THIS MAP TO DETERMINE LEGAL PROPERTY BOUNDARIES

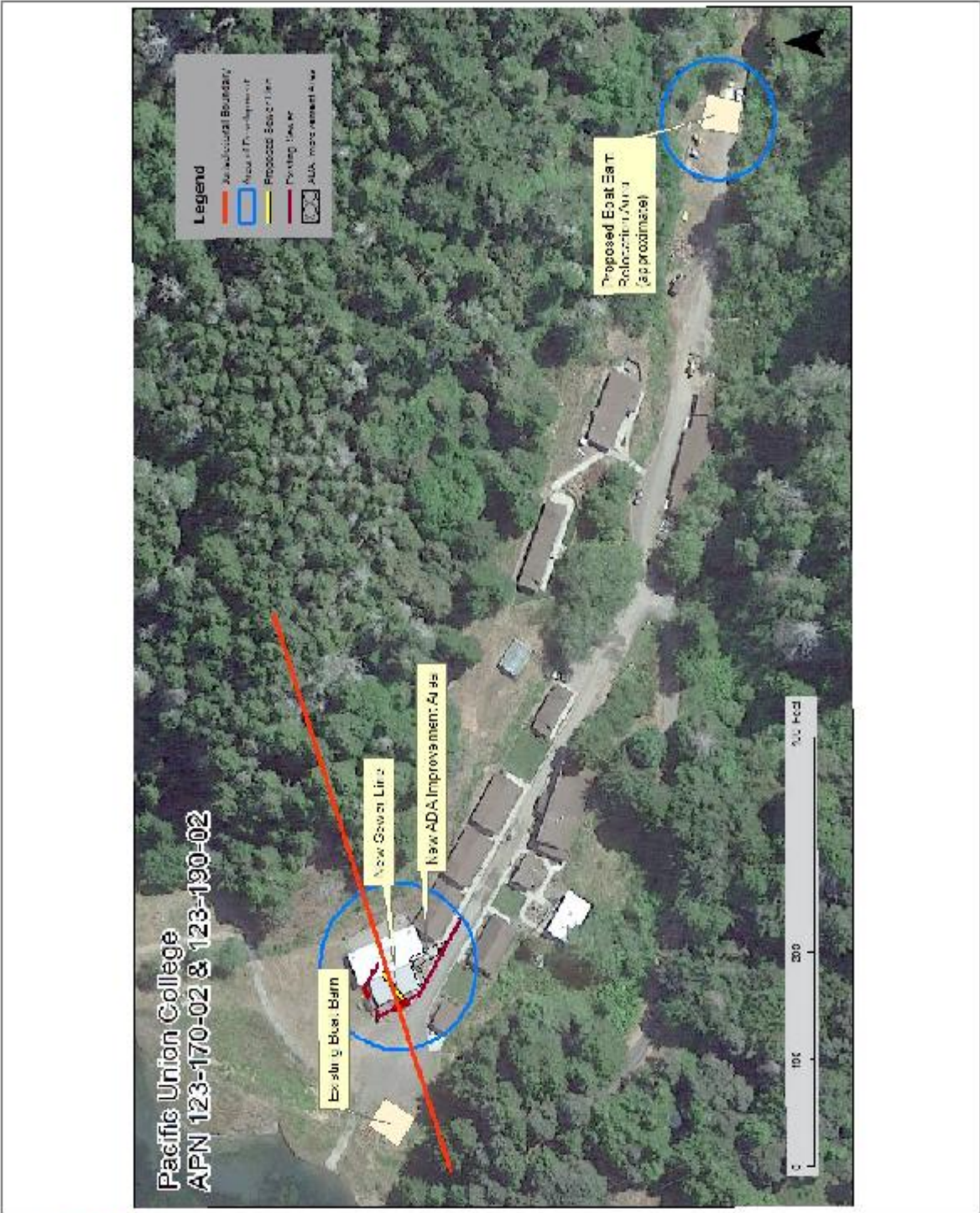

CASE: CDP 2017-0022  
OWNER: Pacific Union College Assn.  
APN: 123-170-02  
APLCT:  
AGENT:  
ADDRESS: 34000 Albion Street, Albion

NO SCALE

SITE PLAN

THIS MAP AND DATA ARE PROVIDED WITHOUT WARRANTY OF ANY KIND.  
DO NOT USE THIS MAP TO DETERMINE LEGAL PROPERTY BOUNDARIES

ATTACHMENT Q

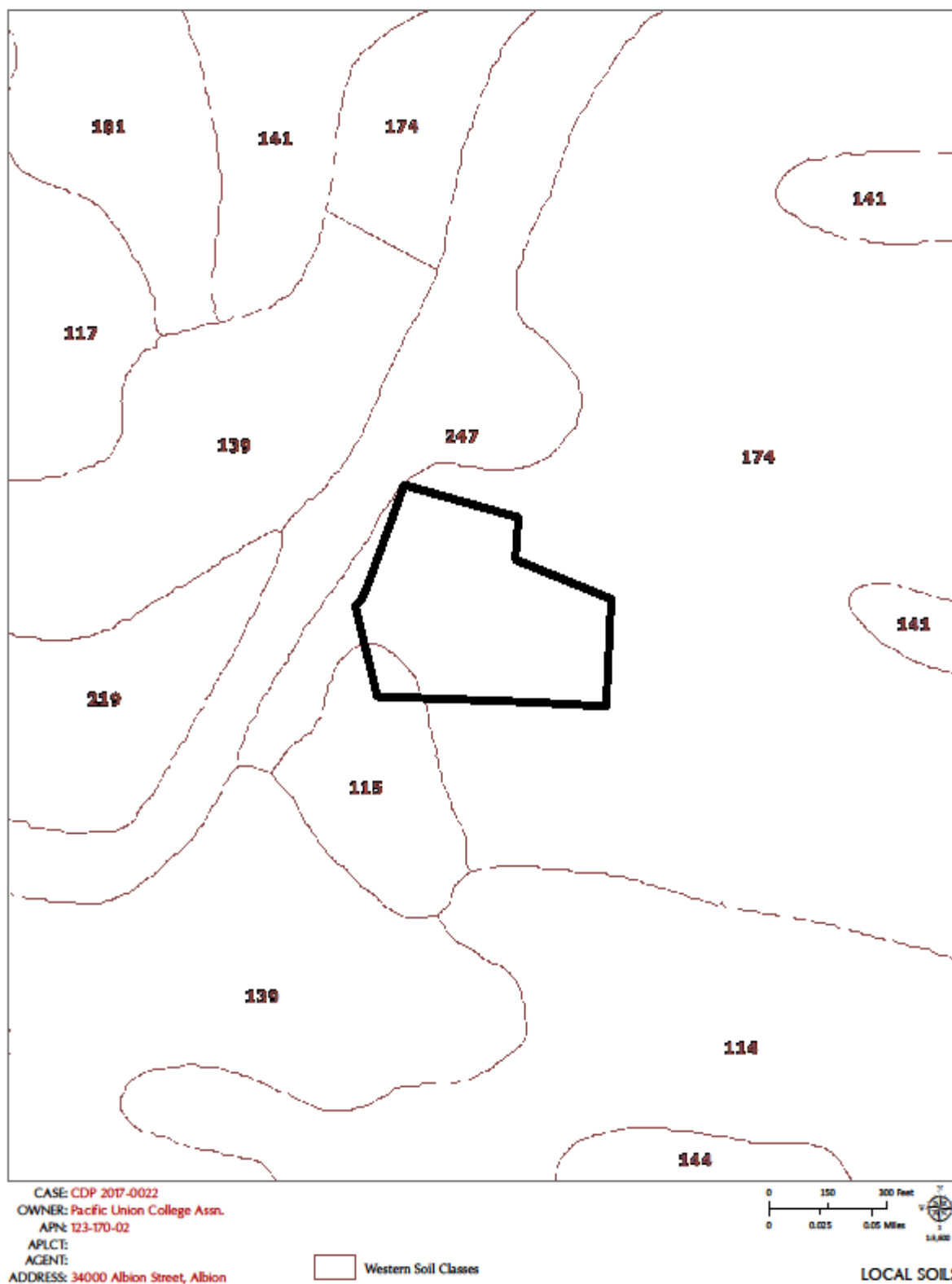

THIS MAP AND DATA ARE PROVIDED WITHOUT WARRANTY OF ANY KIND.  
DO NOT USE THIS MAP TO DETERMINE LEGAL PROPERTY BOUNDARIES



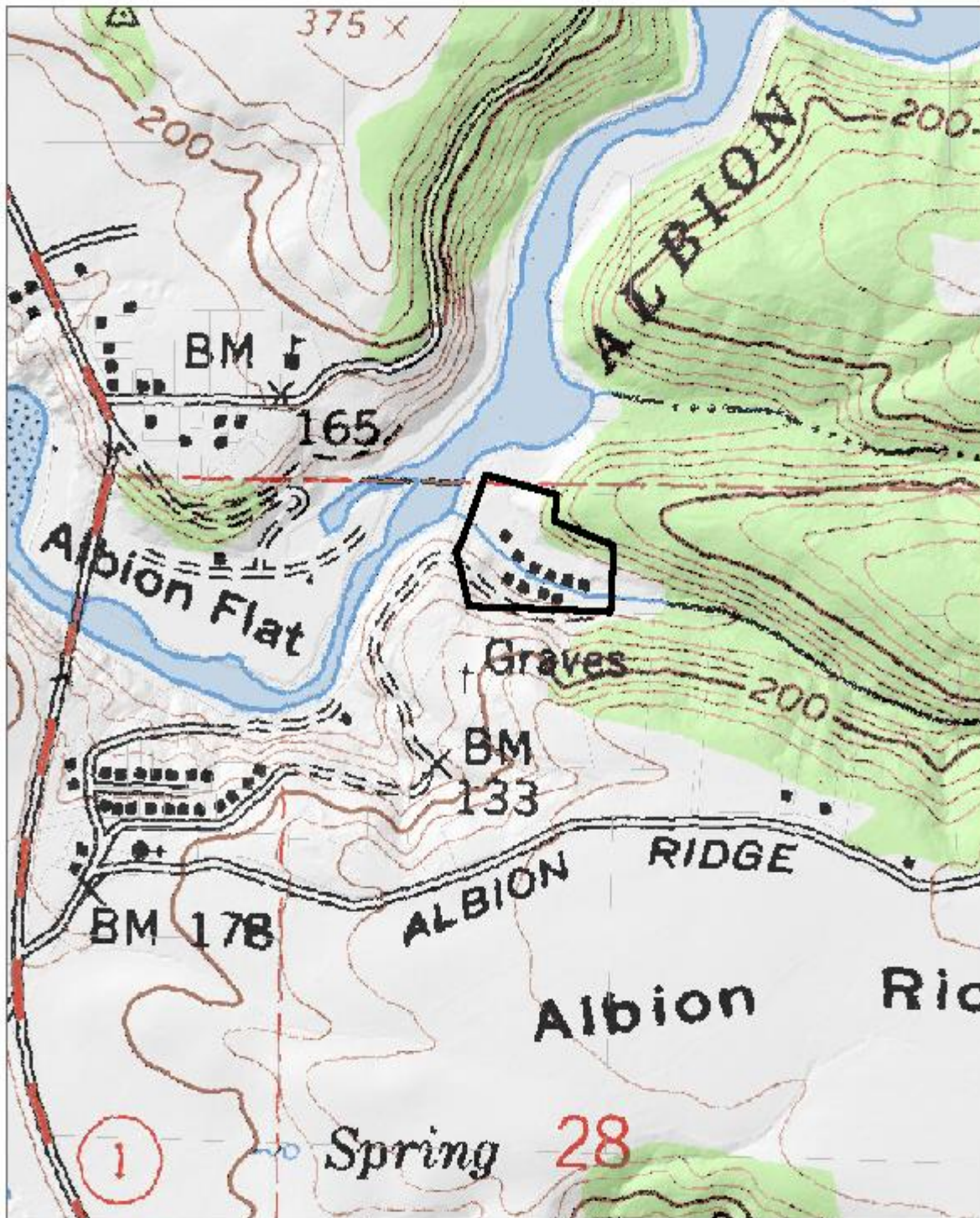

CASE: CDP 2017-0022  
OWNER: Pacific Union College Assn.  
APN: 123-170-02  
APLCT:  
AGENT:  
ADDRESS: 34000 Albion Street, Albion

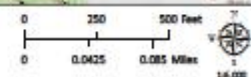

TOPOGRAPHIC MAP

THIS MAP AND DATA ARE PROVIDED WITHOUT WARRANTY OF ANY KIND.  
DO NOT USE THIS MAP TO DETERMINE LEGAL PROPERTY BOUNDARIES

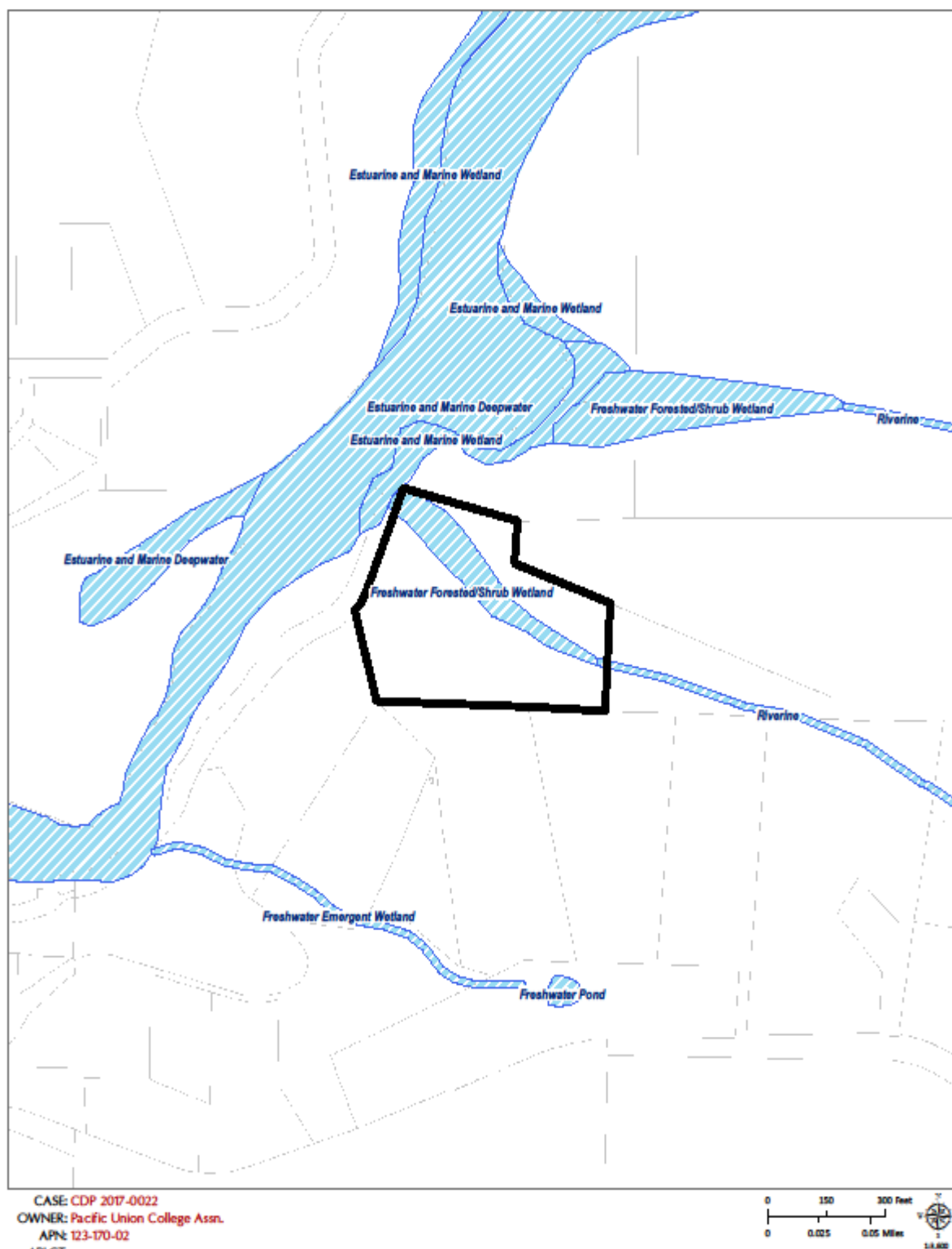

THIS MAP AND DATA ARE PROVIDED WITHOUT WARRANTY OF ANY KIND.  
 DO NOT USE THIS MAP TO DETERMINE LEGAL PROPERTY BOUNDARIES

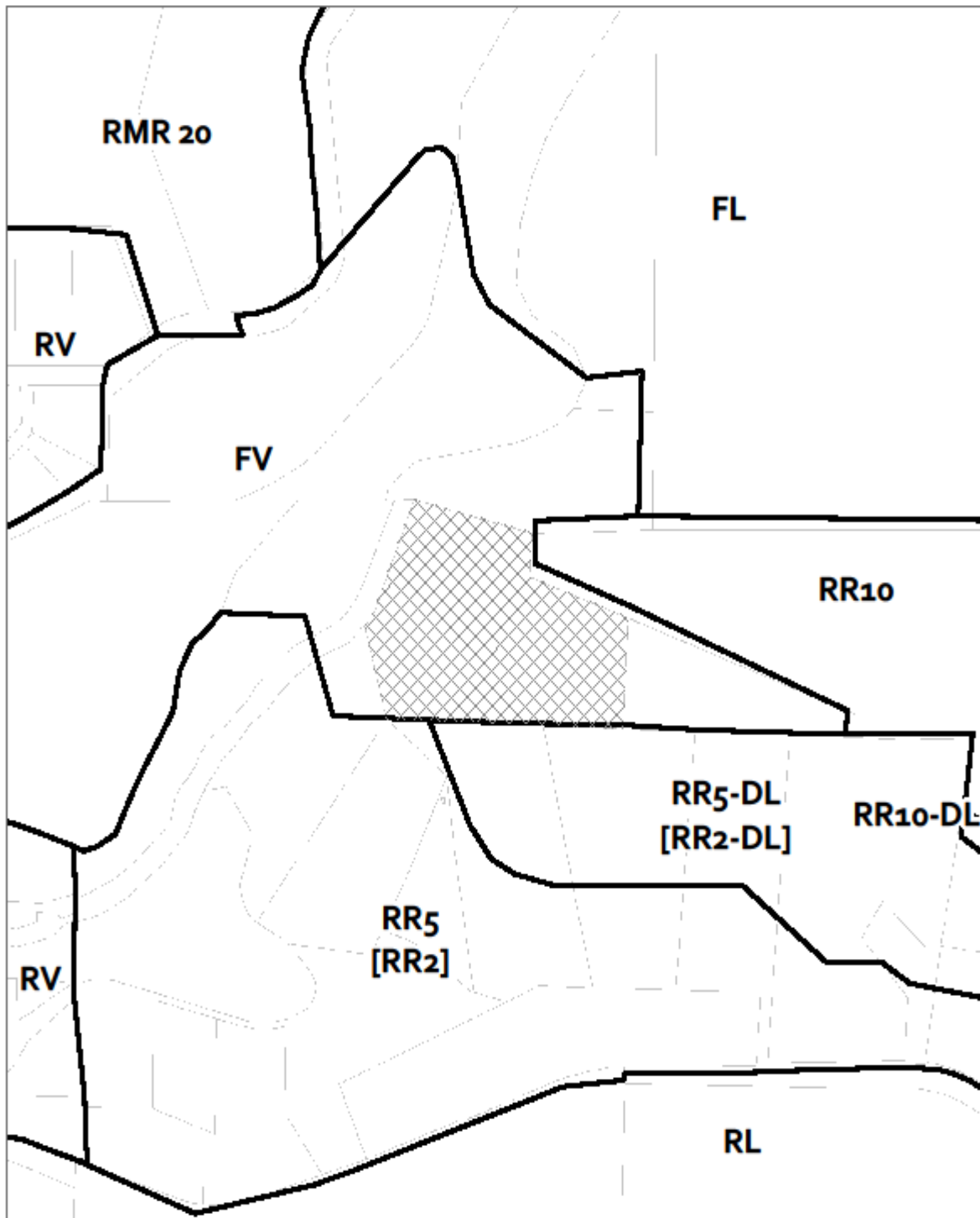

CASE: CDP 2017-0022  
OWNER: Pacific Union College Assn.  
APN: 123-170-02  
APLCT:  
AGENT:  
ADDRESS: 34000 Albion Street, Albion

 Zoning Districts

ZONING DISPLAY MAP

THIS MAP AND DATA ARE PROVIDED WITHOUT WARRANTY OF ANY KIND.  
DO NOT USE THIS MAP TO DETERMINE LEGAL PROPERTY BOUNDARIES