

Section 20.243.070 – Exceptions.

- (A) Existing packing and processing facilities. Establishment of new cannabis facilities may be considered with a Minor Use Permit in FL, AG, or RL Districts, and in any other zoning district where such facilities exist subject to compliance with the County's existing nonconforming use requirements in Chapter 20.204, and consistent with Section 20.243.090 *Planning Approval Required to Process, Manufacture, Test, Dispense, Retail, and Distribute, Cannabis for Medical and Adult Use*, where all of the following can be demonstrated:

- (1) The site has been previously permitted as a packing and processing facility prior to the effective date of these regulations.
- (2) The site is developed with an existing packing and processing facility, including buildings, roads, power source, water source, and sewage disposal system.
- (3) There will be no net expansion of impervious surfaces.
- (4) No trees shall be unlawfully removed.
- (5) The site is not within lands contracted under the Williamson Act.

If all of the above are true, substantial improvements to existing facilities and systems would be acceptable, subject to use permit conditions of approval and subject to the making of findings consistent with those found in Chapter 20.204, as applicable.

- (B) Business offices for medical or adult use cannabis at which no cultivation, processing, storage, handling, or distribution of cannabis in any form occurs shall be allowed in any zone in which business offices are allowed. Business offices that are clearly incidental and secondary to the use of the premises for residential purposes where cannabis cultivation or manufacturing may occur are subject to the provisions of Mendocino County Code Chapter 20.156 *Home Occupations*. Medical and adult use cannabis business offices shall be subject to all the regulations and standards applicable to business offices in the Mendocino County Code.

Section 20.243.080 - Continued Operation.

All medical cannabis retailers/dispensaries operating with an approved business license prior to the effective date of these regulations, are eligible to continue operations without obtaining any additional permit which may be required by this Chapter, but shall comply with the requirements listed in sections 20.243.040 and 20.243.050, except for paragraph (C) of section 20.243.050, and any requirements of State law.

Section 20.243.090 - Planning Approval Required for Processing, Manufacturing, Testing, Retail/Dispensary, and Distribution Facilities for Medical and Adult Use Cannabis.

- (A) Planning Approval Procedure. Each medical or adult use cannabis facility site is subject to one of the following planning procedures that correspond to the applicable zoning district, as specified by Table 1 of this Chapter. Planning and Building shall review the application in accordance with the applicable planning approval process.

SHARIL L. SCHAPMIRE
TREASURER-TAX COLLECTOR
501 LOW GAP RD., ROOM 1060
UKIAH, CA 95482



TELEPHONE
(707) 234-6879

NON TRANSFERABLE

BUSINESS LICENSE

NON REFUNDABLE

BUSINESS LICENSE NO
115958

Effective Date
09-01-2017

Expiration Date
08-31-2018

Business Class: Retail Merchant/Service

FEE PAID:

Business Location:

Annual: 40.00

ARTIFACT

Penalty: 0.00

44650 HWY 101 STE F

Total: 40.00

LAYTONVILLE, CA 95454

Business Phone:

Licensee:

Required Permits:

MICHAEL WARM; JOSHUA KEATS

44650 HWY 101 STE F

LAYTONVILLE, CA 95454

Issued By: 
Issue Date: 08-10-2017



McCall's
Auto Wash & Detail
Call 800-222-2222
www.mccalls.com

NO
TODDERS
PARKING
NO
TODDERS
PARKING

PAVING ONLY
PAVING ONLY
PAVING ONLY

11
11
11

11
11
11

11
11
11

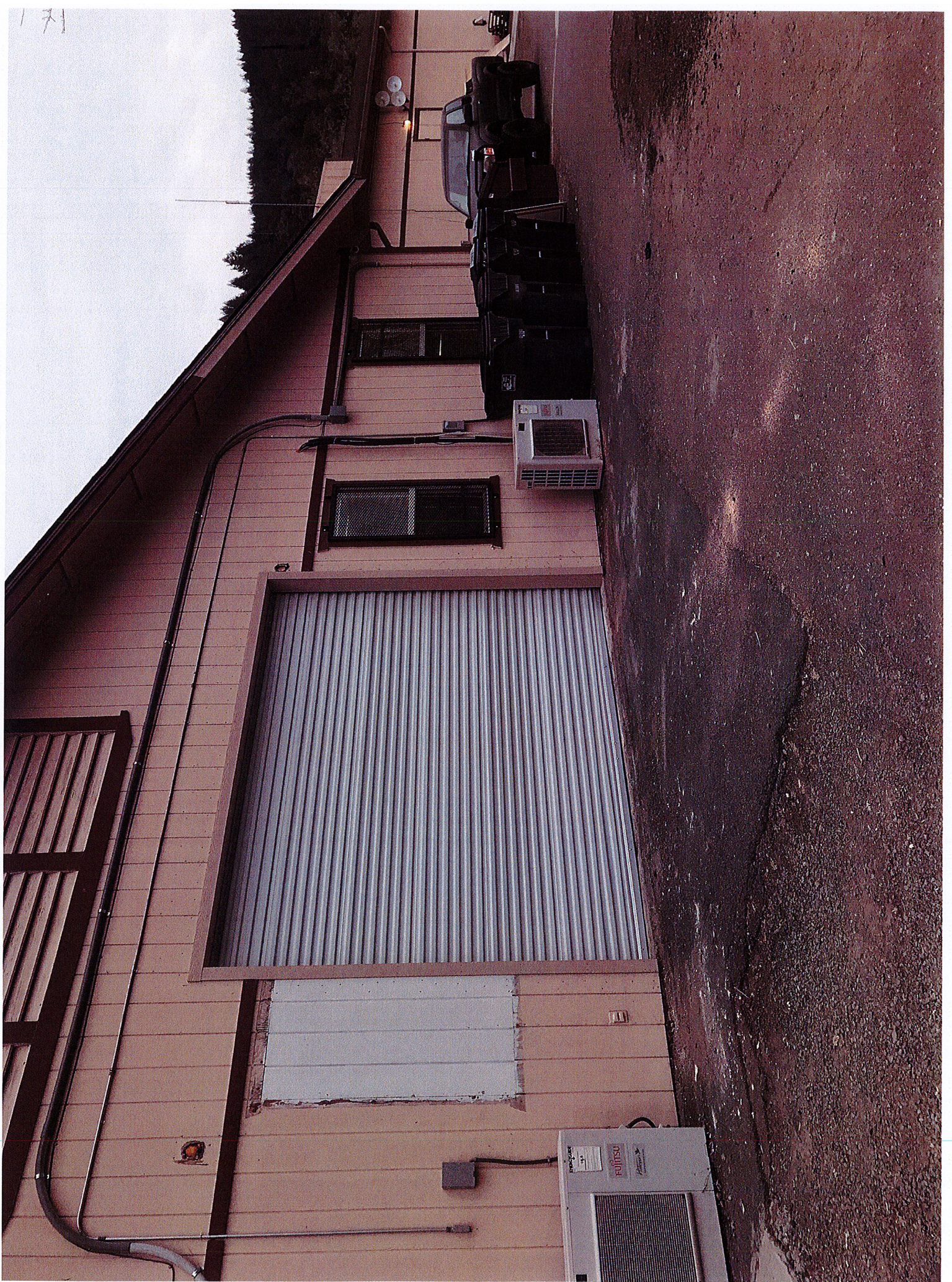



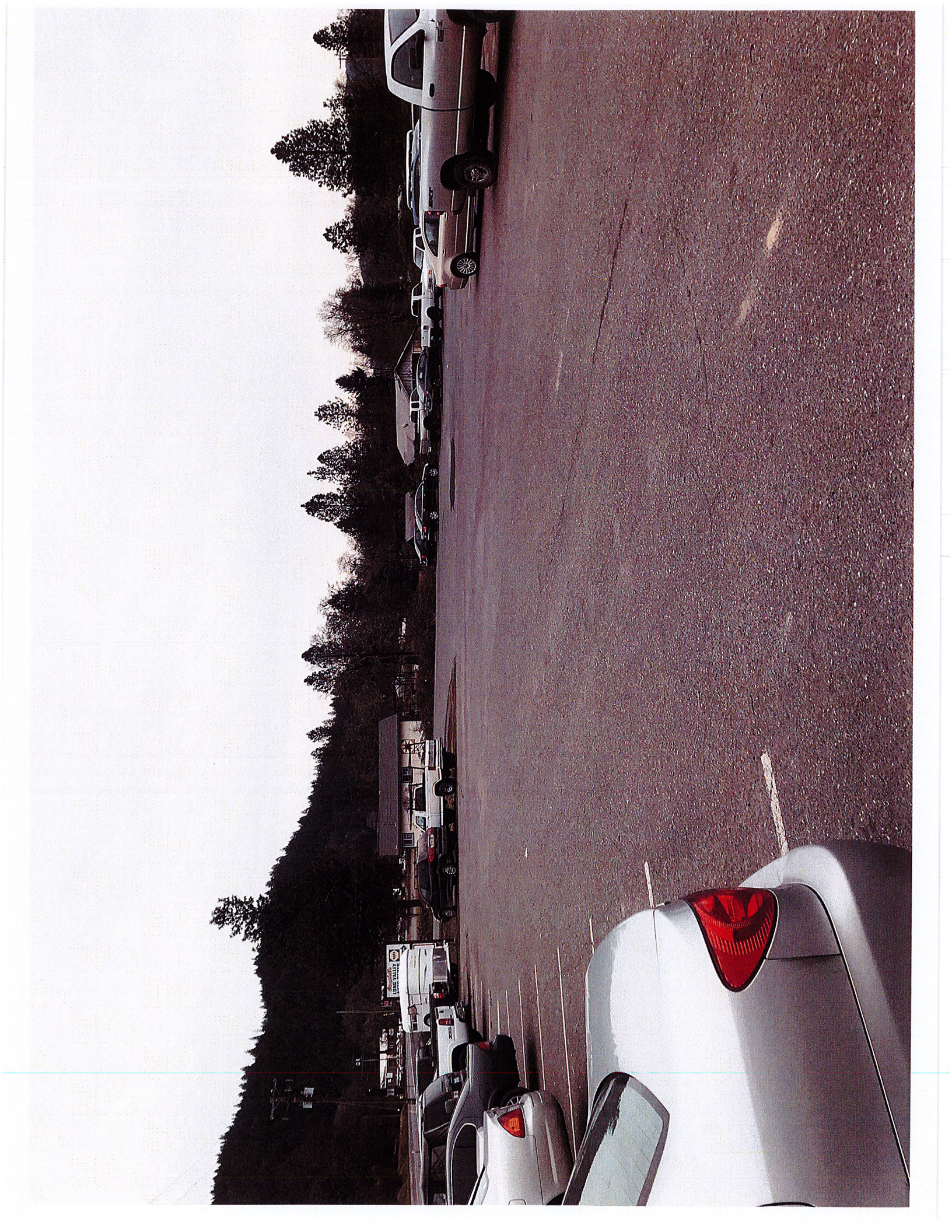





Proudly serving our valued customers for 42 years.
Your preferred choice for professional outdoor work gear and equipment.

[My Account](#) | [Wish List](#) | [Free Catalog / Flyer](#) | [Contact Us](#) | [Cart](#) | [Checkout](#)

Welcome! Sign In.



Search

FIND



Need Help?
Call 1-800-322-4539

LIVE
Chat

Arborist &
Tree Care

Chainsaw
Bars & Chain

Chainsaws

Forestry &
Woodcutting

Garden &
Landscape

Industrial
Machinery

Morbark
Chippers

Portable
Sawmills

Safety &
First Aid

Work
Clothing

Wood
Working

BARGAIN
TREE

Bailey's was founded by Bill and Judith Bailey in 1975 in the small town of Laytonville, California (current population 1,600). Bill and Judith were contract cutting (timberfalling) at the time, and were having a difficult time sourcing products locally for their chainsaws. Figuring they were not the only ones looking for a solution, they started Bailey's. During the early years, Bailey's consisted of a handful of family members selling logging supplies by means of a small black and white catalog. Over the years, with success, the catalogs became bigger and glossier, and the product lines broadened beyond the forest products industry. Today, Bailey's is a premier supplier of chainsaws and accessories, work clothing, arborist supplies and small scale forestry equipment. With nearly 100,000 square feet of warehouse space located in Woodland, California, customers are assured quick and efficient delivery of their orders. Superior customer service, fast delivery, competitive prices and high-quality products remain the focus today as they have since Bill and Judith Bailey first started from those humble beginnings.

Bailey's offers secure online ordering for all of their products at www.baileysonline.com. Interested parties may call 1-800-322-4539 or email for a free copy of our latest [catalog](#) or [flyer](#) at baileys@baileysonline.com.

Bailey's is a good standing member of the Woodworking Machinery Industry Association as well as other numerous local, state, regional and national organizations that support our industries, including the National Arborist Association, Tree Care Industry Association, Society of American Foresters and the Tree Farm Association.



Bailey's former corporate headquarters (1985-2013) in Laytonville, CA

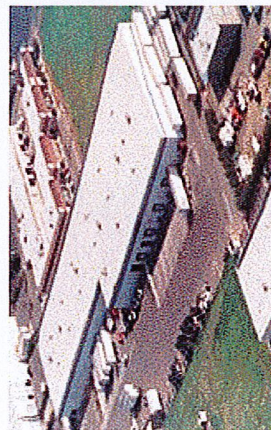

Bailey's 100,000+ Square Foot Shipping Facility in Woodland, CA

SAW CHAIN
SELECTOR

CHAINSAW
BAR
SELECTOR

CHIPPER
KNIFE
SELECTOR

MOWER
BLADE
SELECTOR

STUMP GRINDER
TEETH SELECTOR

CHAIN CROSS
REFERENCE

Email Deals
Enter your email to receive
special offers, deals and
discounts from Bailey's!