

ATTACHMENT A

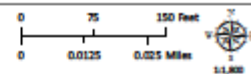

CASE: CDP 2017-0028
OWNER: BAKER, Robert ET AL
APN: 141-100-12
APLCT: Bob & Sherry Baker
AGENT: Richard Puckett

ADDRESS: 42001 Iversen Road, Gualala



ADJACENT PARCELS

THIS MAP AND DATA ARE PROVIDED WITHOUT WARRANTY OF ANY KIND.
DO NOT USE THIS MAP TO DETERMINE LEGAL PROPERTY BOUNDARIES

ATTACHMENT B



CASE: CDP 2017-0028
OWNER: BAKER, Robert ET AL

APN: 141-300-12
APLCT: Bob & Sherry Baker
AGENT: Richard Puckett

ADDRESS: 42001 Iversen Road, Gualala

Public Roads
Driveways/Unnamed Roads

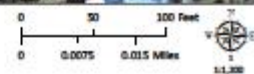

AERIAL IMAGERY

THIS MAP AND DATA ARE PROVIDED WITHOUT WARRANTY OF ANY KIND.
DO NOT USE THIS MAP TO DETERMINE LEGAL PROPERTY BOUNDARIES

ATTACHMENT C

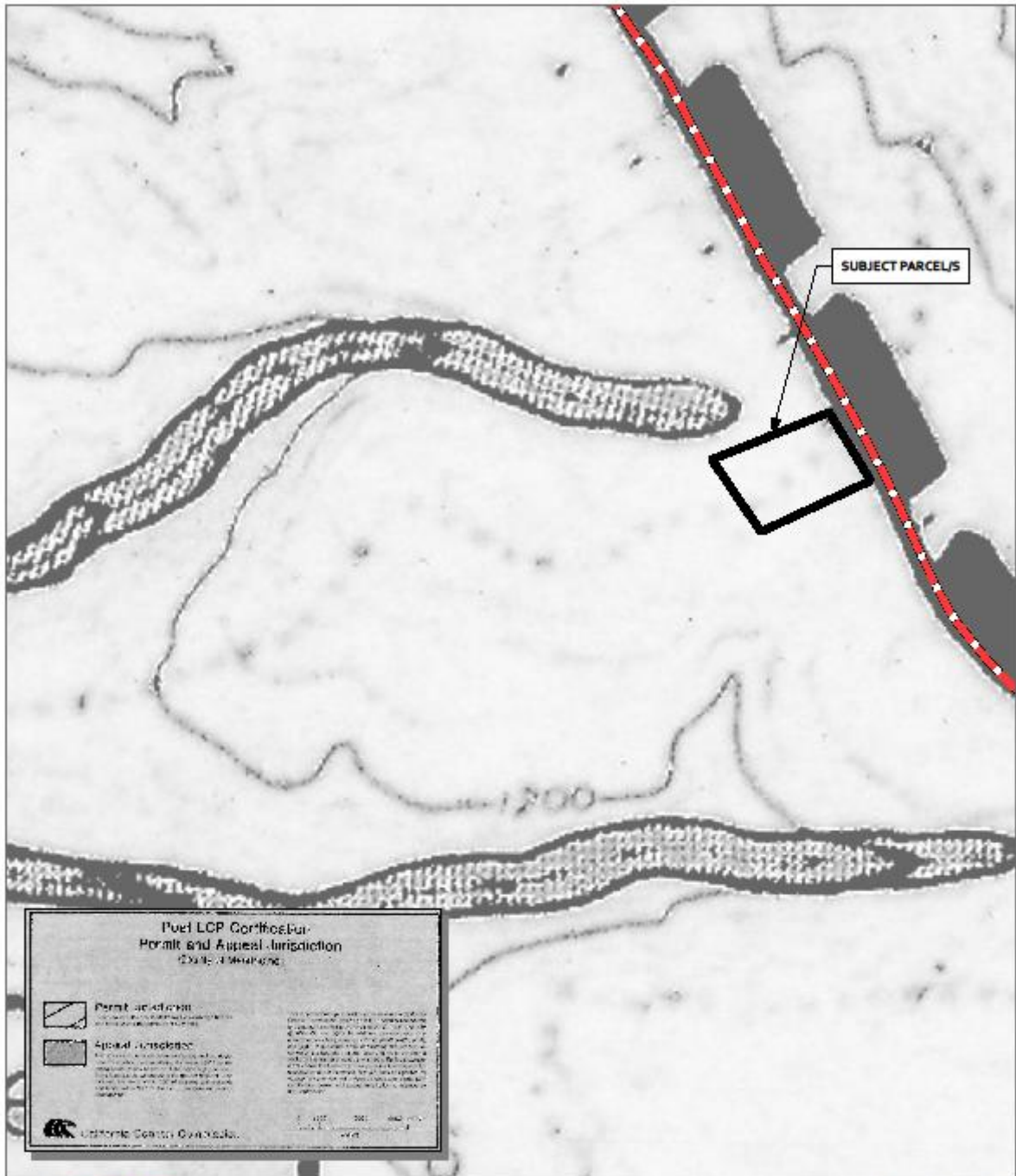

CASE: CDP 2017-0028
 OWNER: BAKER, Robert ET AL
 APN: 141-100-12
 APLCT: Bob & Sherry Baker
 AGENT: Richard Puckett
 ADDRESS: 42001 Iversen Road, Causalala

0 250 500 Feet
 0 0.0425 0.085 Miles
 1:6,000

Coastal Zone Boundary

APPEALABLE AREAS

**THIS MAP AND DATA ARE PROVIDED WITHOUT WARRANTY OF ANY KIND.
 DO NOT USE THIS MAP TO DETERMINE LEGAL PROPERTY BOUNDARIES**

ATTACHMENT D

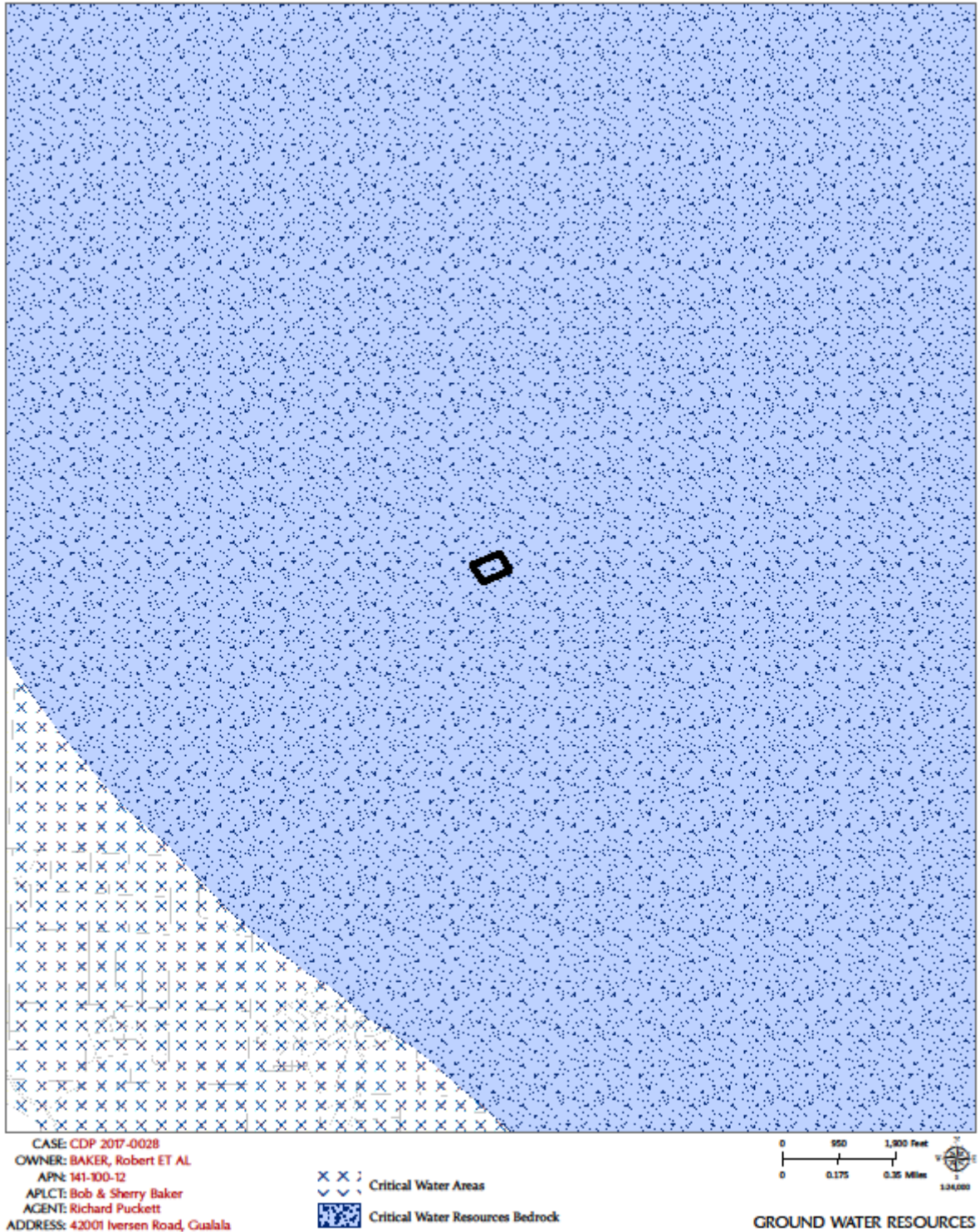

THIS MAP AND DATA ARE PROVIDED WITHOUT WARRANTY OF ANY KIND.
DO NOT USE THIS MAP TO DETERMINE LEGAL PROPERTY BOUNDARIES

ATTACHMENT E

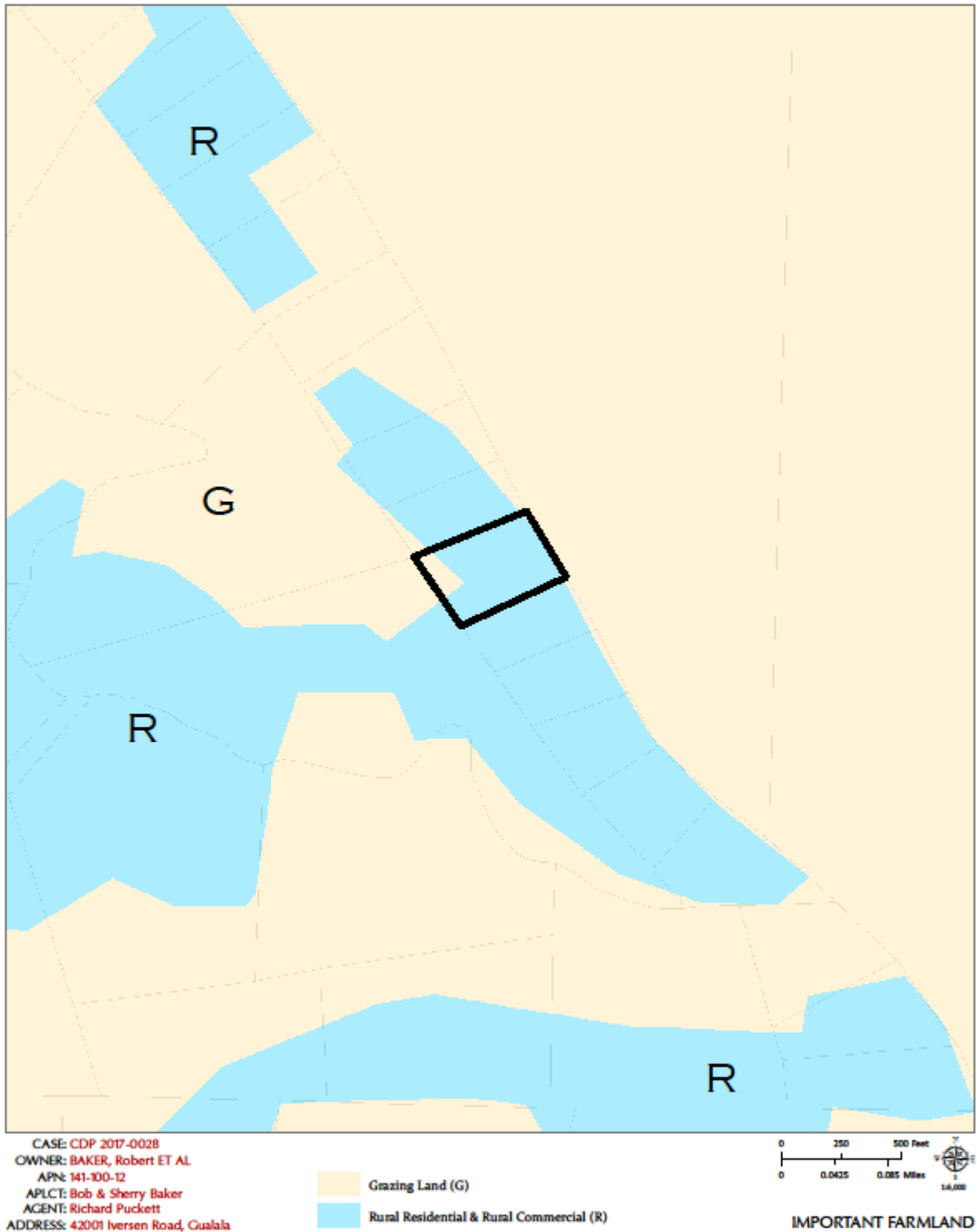

THIS MAP AND DATA ARE PROVIDED WITHOUT WARRANTY OF ANY KIND.
DO NOT USE THIS MAP TO DETERMINE LEGAL PROPERTY BOUNDARIES

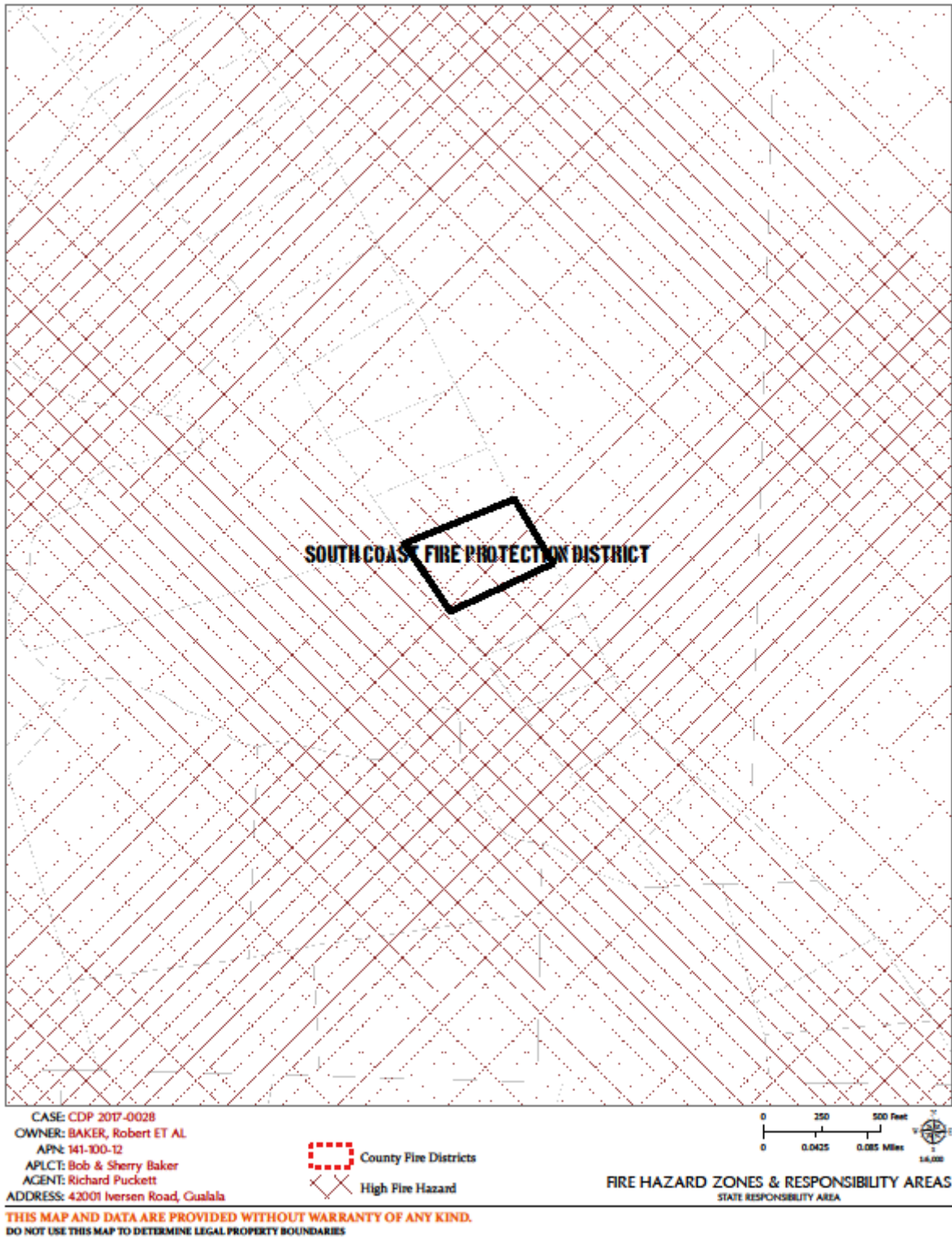

Lynford

Model 27663A - 3 Bedrooms 2 Bath - 1772 Square Feet - 27' X 86'

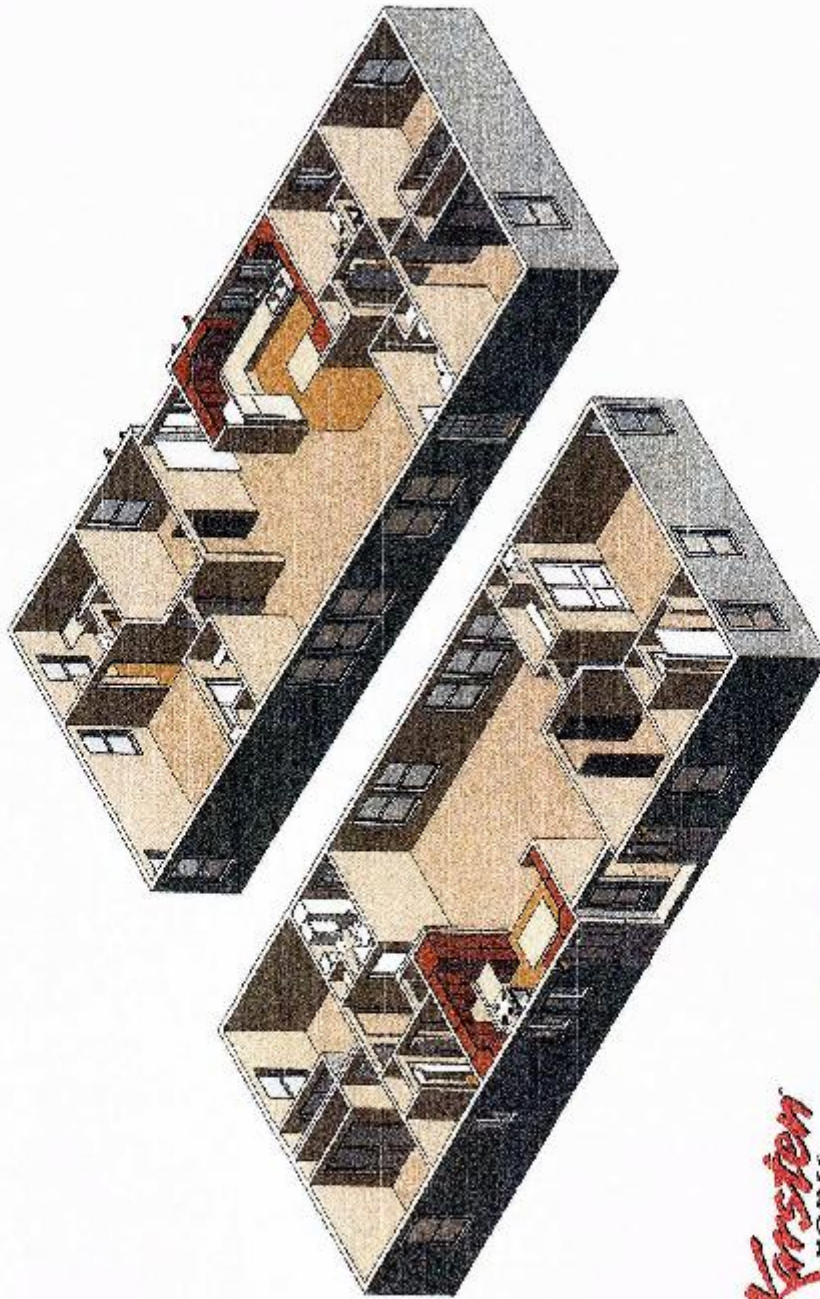

Elite Home Series

Karsten
HOMES

CASE: CDP 2017-0028
OWNER: BAKER, Robert ET AL
APN: 141-100-12
APLCT: Bob & Sherry Baker
AGENT: Richard Puckett
ADDRESS: 42001 Iversen Road, Gualala

NO SCALE

FLOOR PLAN

THIS MAP AND DATA ARE PROVIDED WITHOUT WARRANTY OF ANY KIND.
DO NOT USE THIS MAP TO DETERMINE LEGAL PROPERTY BOUNDARIES

Lynford

Model 2766JA - 3 Bedrooms - 2 Bath - 1772 Square Feet - 27' X 86'



Karsten
HOMES

Elite Home Series

NO SCALE

FLOOR PLAN

CASE: CDP 2017-0028
OWNER: BAKER, Robert ET AL
APN: 141-100-12
APLCT: Bob & Sherry Baker
AGENT: Richard Puckett
ADDRESS: 42001 Iversen Road, Causalala

THIS MAP AND DATA ARE PROVIDED WITHOUT WARRANTY OF ANY KIND.
DO NOT USE THIS MAP TO DETERMINE LEGAL PROPERTY BOUNDARIES

ATTACHMENT I

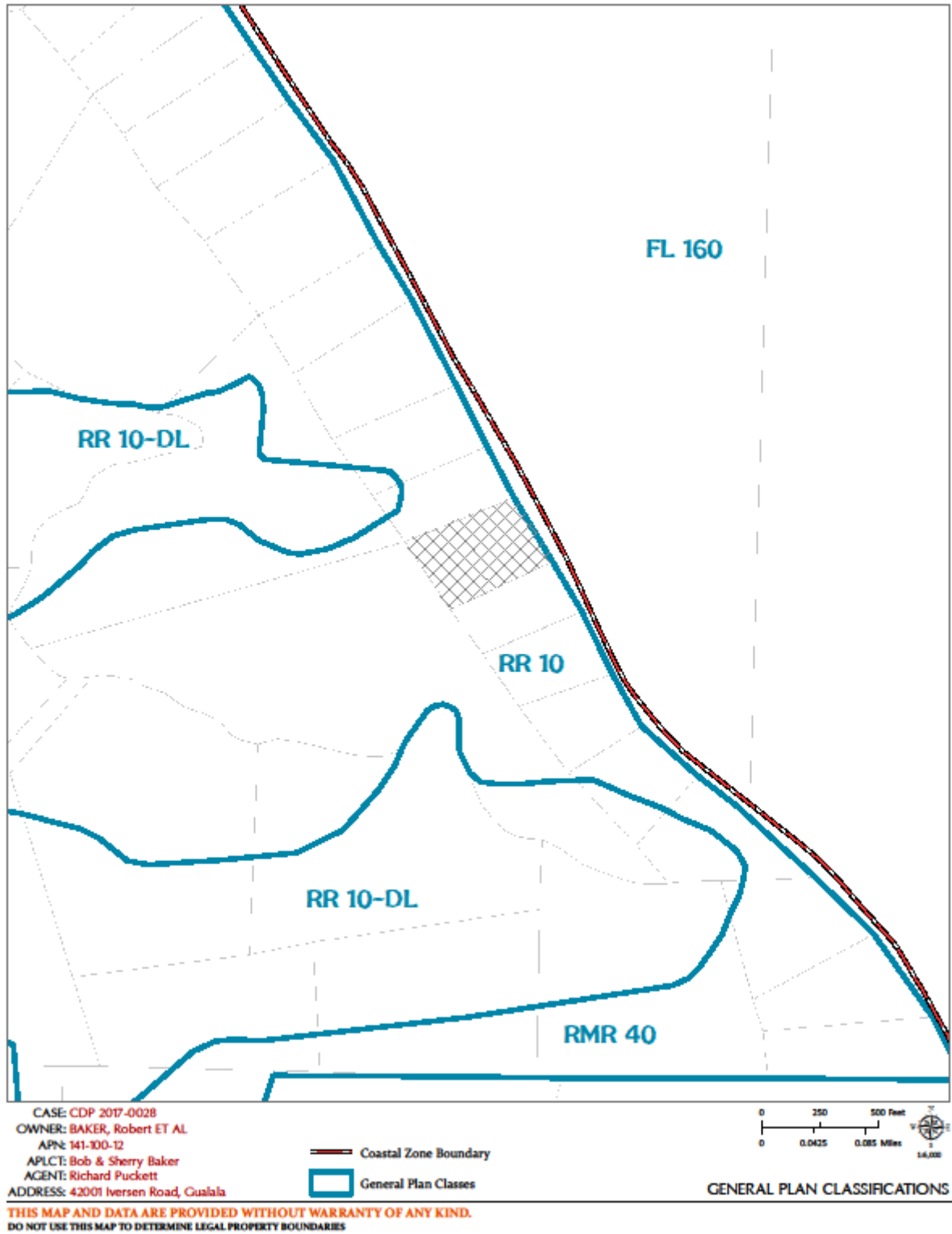

ATTACHMENT J

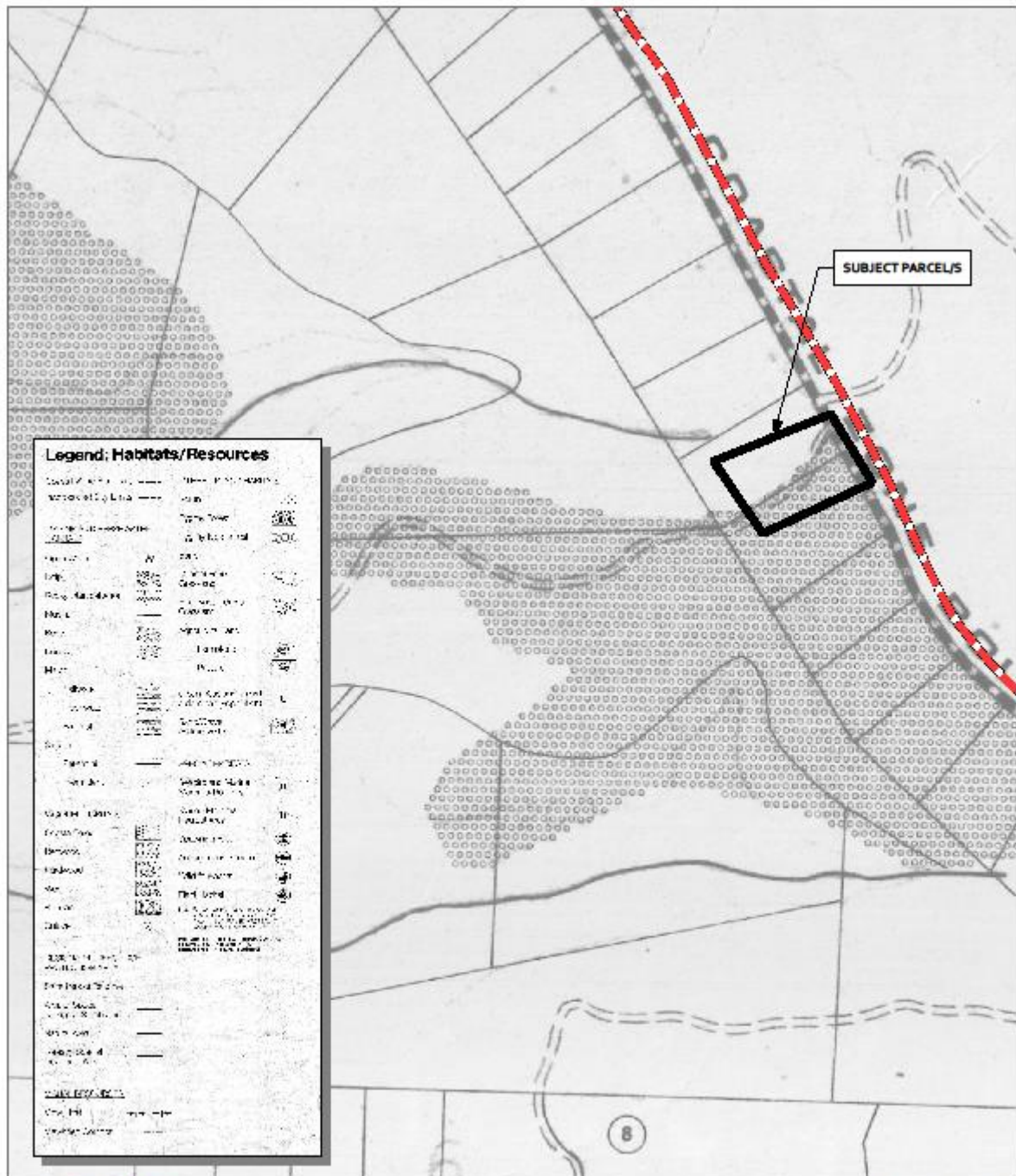

CASE: CDP 2017-0028
OWNER: BAKER, Robert ET AL
APN: 141-300-12
APLCT: Bob & Sherry Baker
AGENT: Richard Puckett

ADDRESS: 42001 Iversen Road, Gualala

THIS MAP AND DATA ARE PROVIDED WITHOUT WARRANTY OF ANY KIND.
DO NOT USE THIS MAP TO DETERMINE LEGAL PROPERTY BOUNDARIES

 Coastal Zone Boundary

LCP HABITATS & RESOURCES

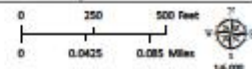

ATTACHMENT K

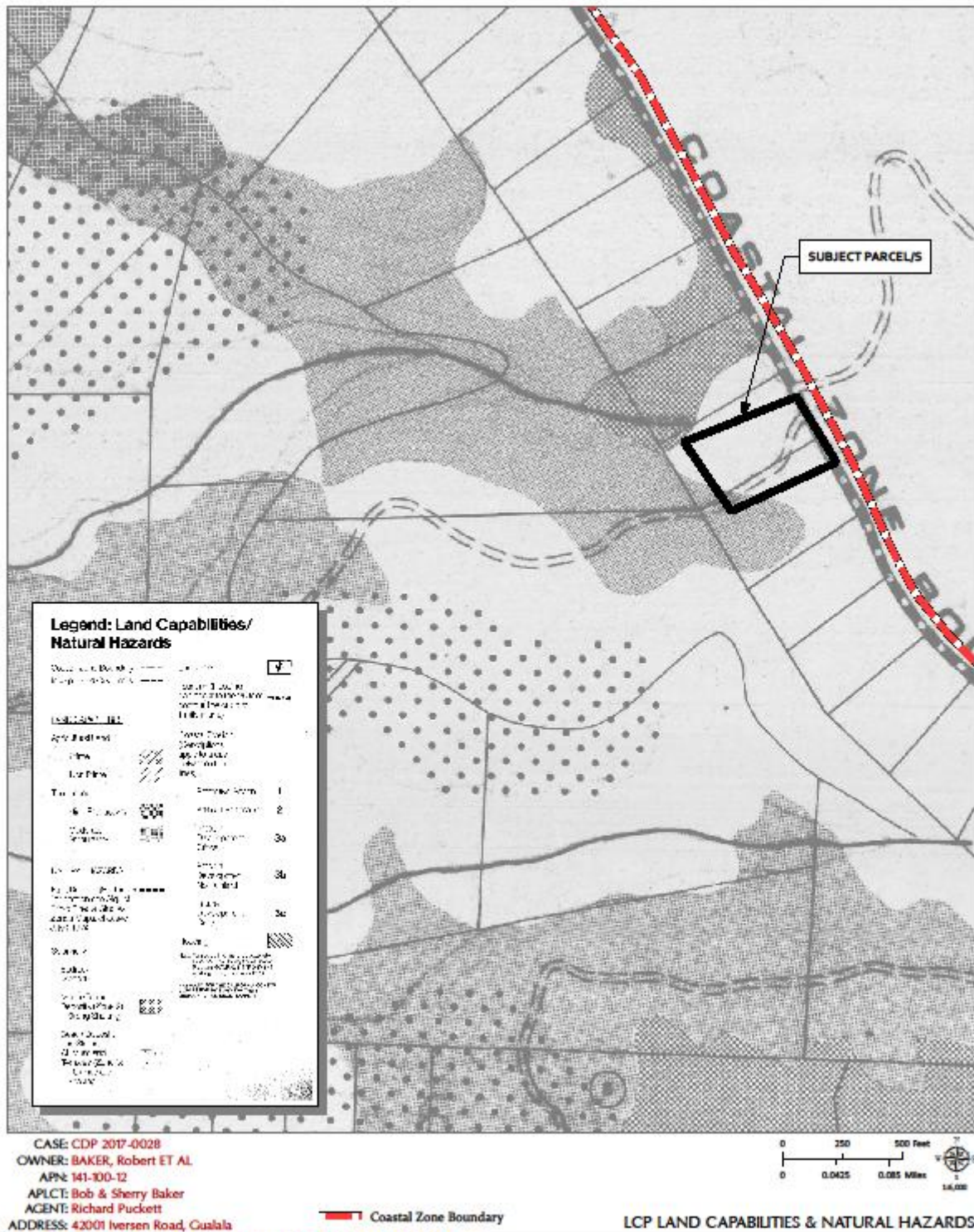

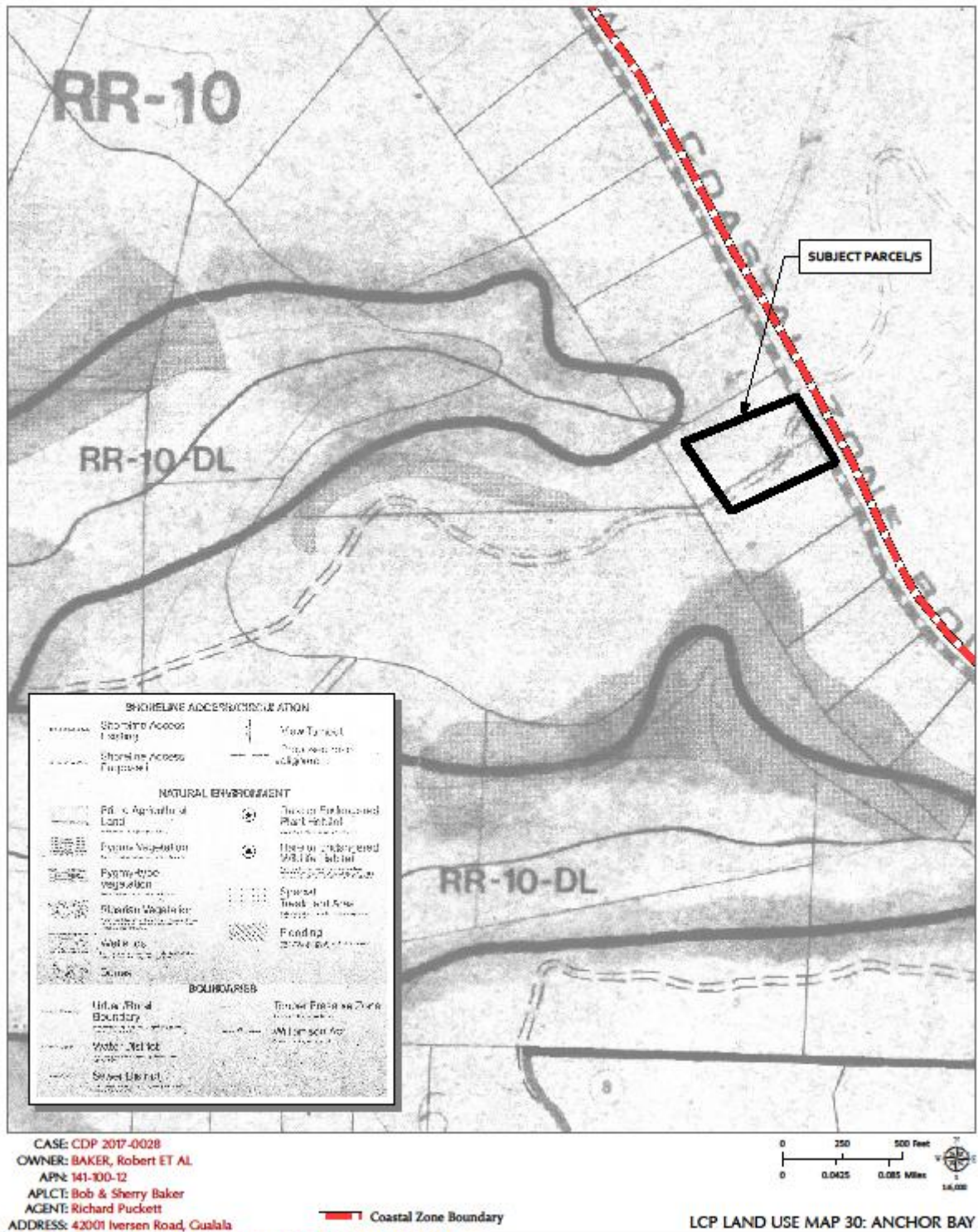

ATTACHMENT M



ATTACHMENT N

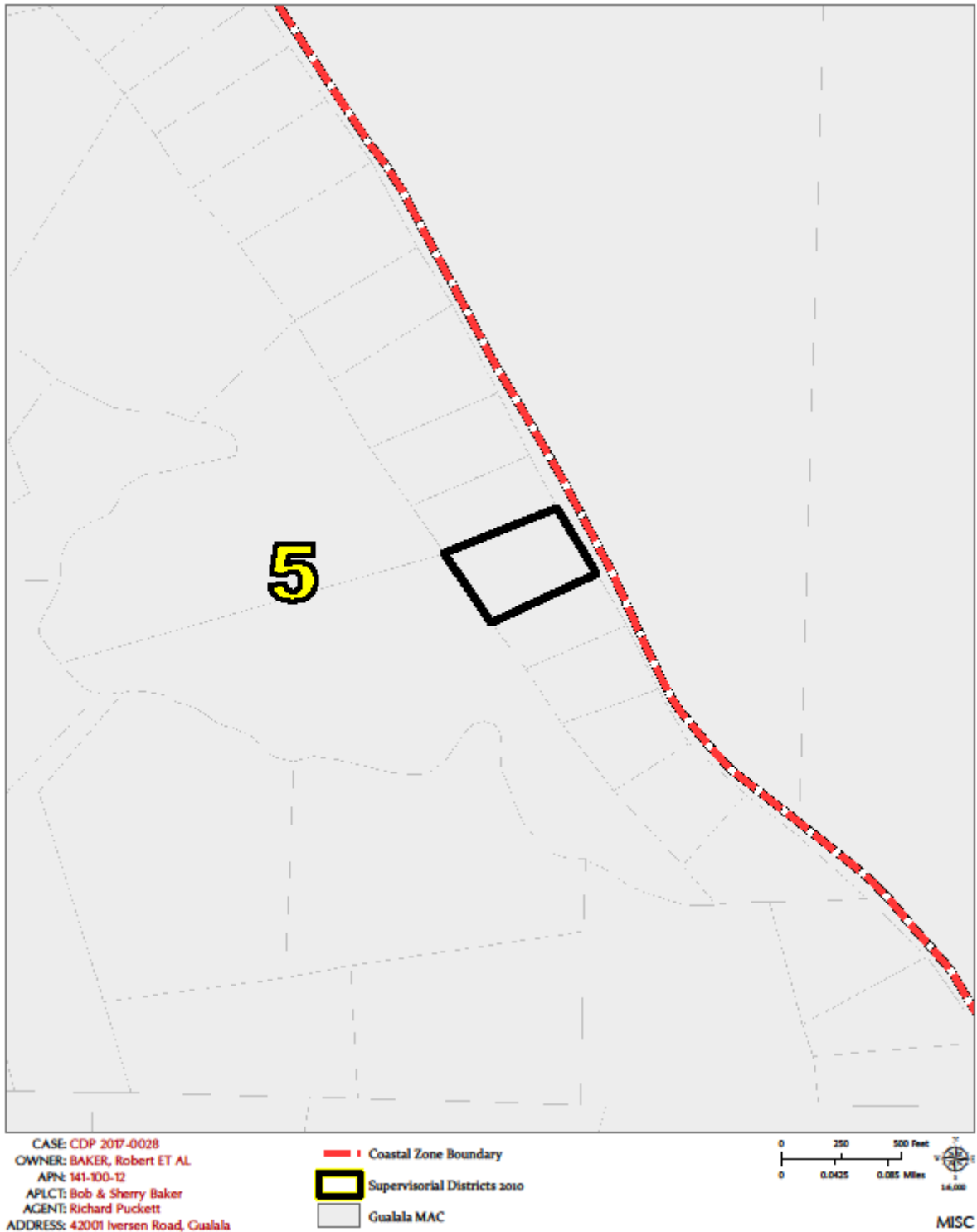

THIS MAP AND DATA ARE PROVIDED WITHOUT WARRANTY OF ANY KIND.
DO NOT USE THIS MAP TO DETERMINE LEGAL PROPERTY BOUNDARIES

Lynford

Model 27663A - 3 Bedrooms - 2 Bath - 1772 Square Feet - 27' X 66'

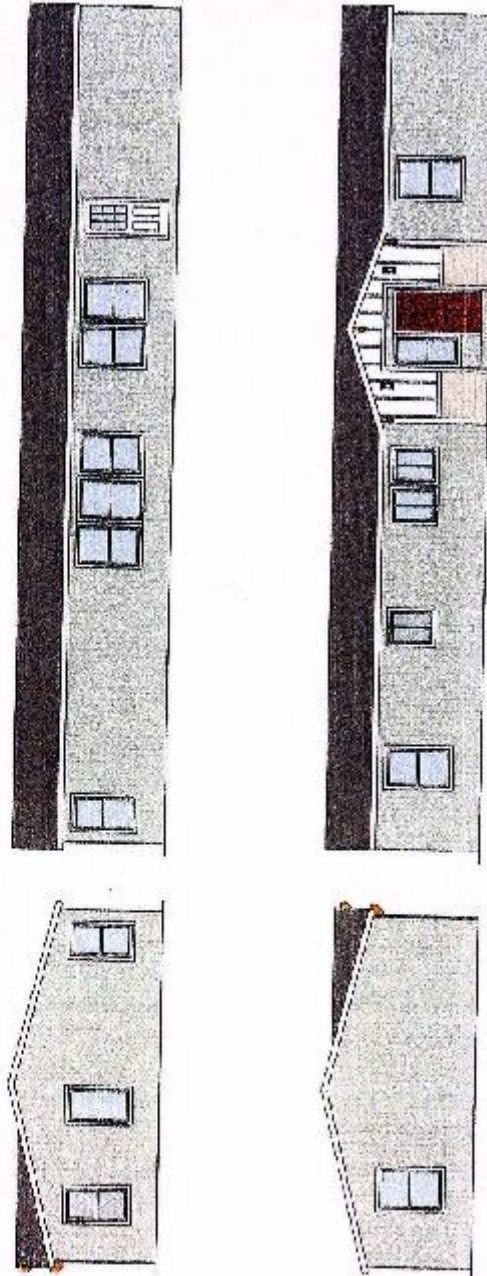

Karsten
HOMES

Elite Home Series

CASE: CDP 2017-0028
OWNER: BAKER, Robert ET AL
APN: 141-000-12
APLCT: Bob & Sherry Baker
AGENT: Richard Puckett
ADDRESS: 42001 Iversen Road, Causalala

THIS MAP AND DATA ARE PROVIDED WITHOUT WARRANTY OF ANY KIND.
DO NOT USE THIS MAP TO DETERMINE LEGAL PROPERTY BOUNDARIES

NO SCALE

STRUCTURE PROFILE

ATTACHMENT P

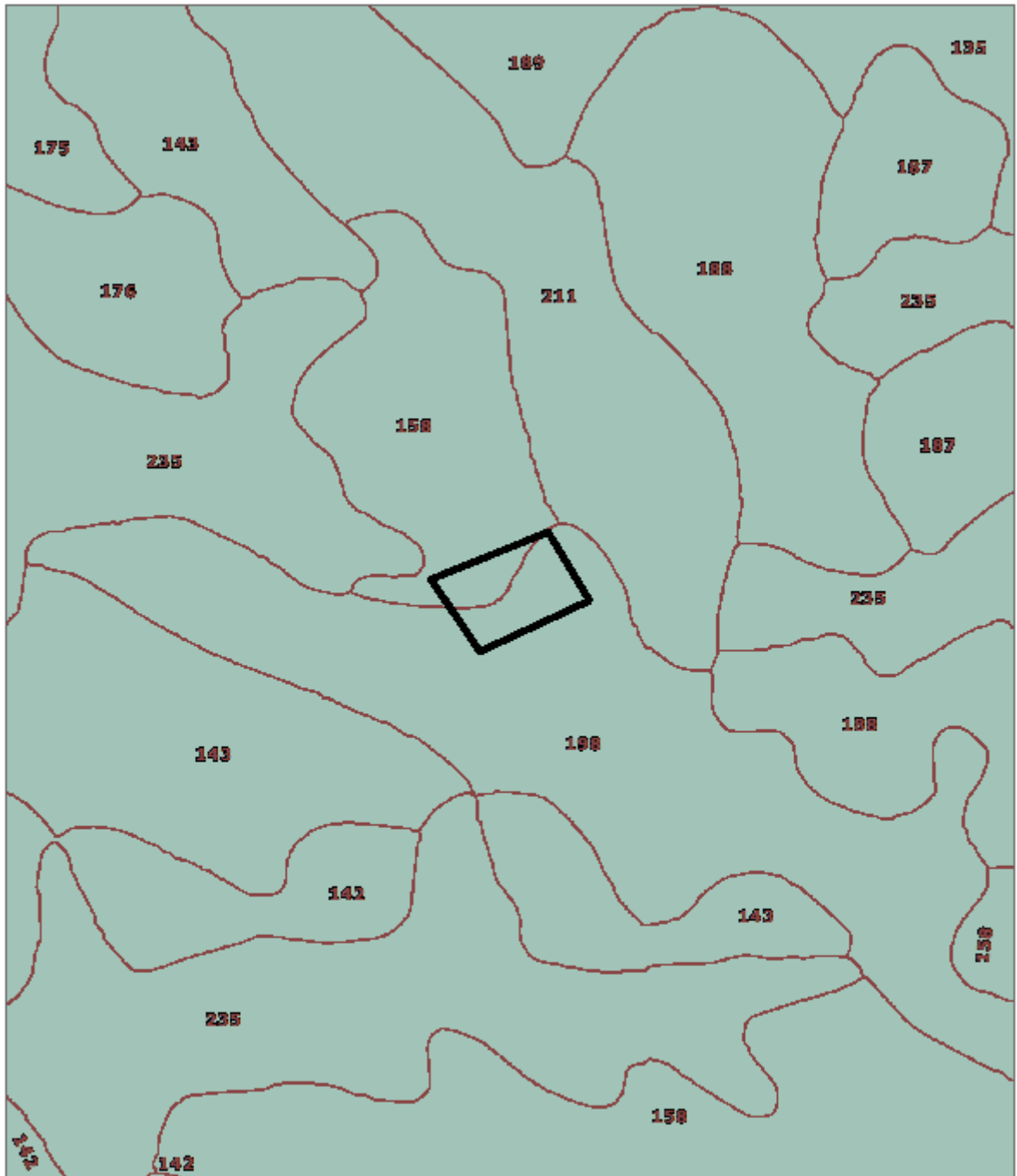

CASE: CDP 2017-0028
OWNER: BAKER, Robert ET AL
APN: 141-100-12
APLCT: Bob & Sherry Baker
AGENT: Richard Puckett
ADDRESS: 42001 Iversen Road, Gualala

Western Soil Classes
Bishop Pine

0 250 500 Feet
0 0.0425 0.085 Miles
14,000

LOCAL SOILS

**THIS MAP AND DATA ARE PROVIDED WITHOUT WARRANTY OF ANY KIND.
DO NOT USE THIS MAP TO DETERMINE LEGAL PROPERTY BOUNDARIES**

ATTACHMENT Q

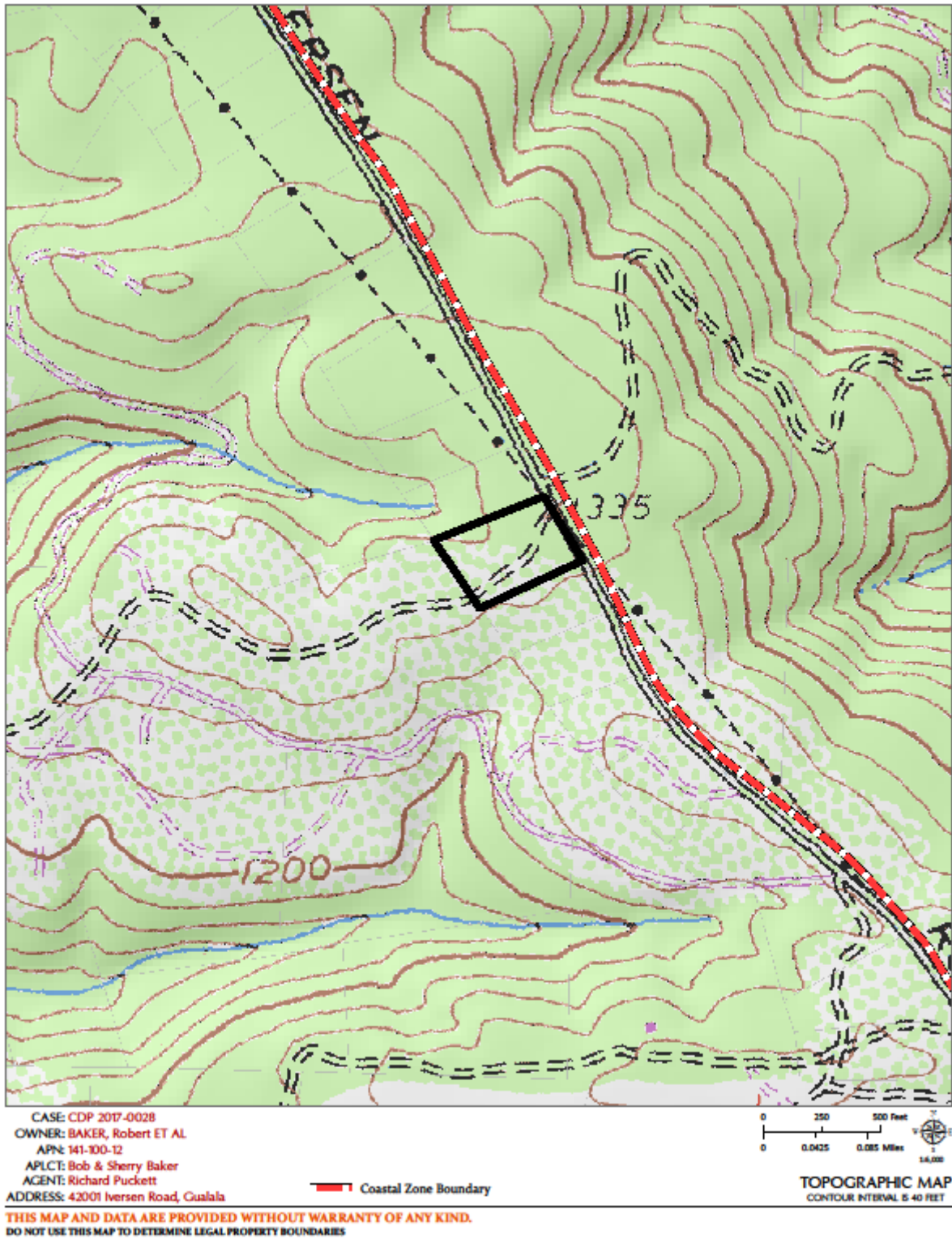

ATTACHMENT R

