

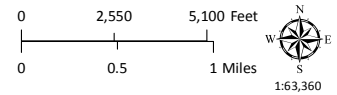

CASE: CDPM 2017-0007
 OWNER: CROSS, Elizabeth
 APN: 143-110-32
 APLCT: Elizabeth Cross
 AGENT:
 ADDRESS: 46051 Fish Rock Road, Gualala

- Major Towns & Places
- Highways
- California Counties
- Major Roads
- Major Rivers



LOCATION MAP

THIS MAP AND DATA ARE PROVIDED WITHOUT WARRANTY OF ANY KIND.
 DO NOT USE THIS MAP TO DETERMINE LEGAL PROPERTY BOUNDARIES

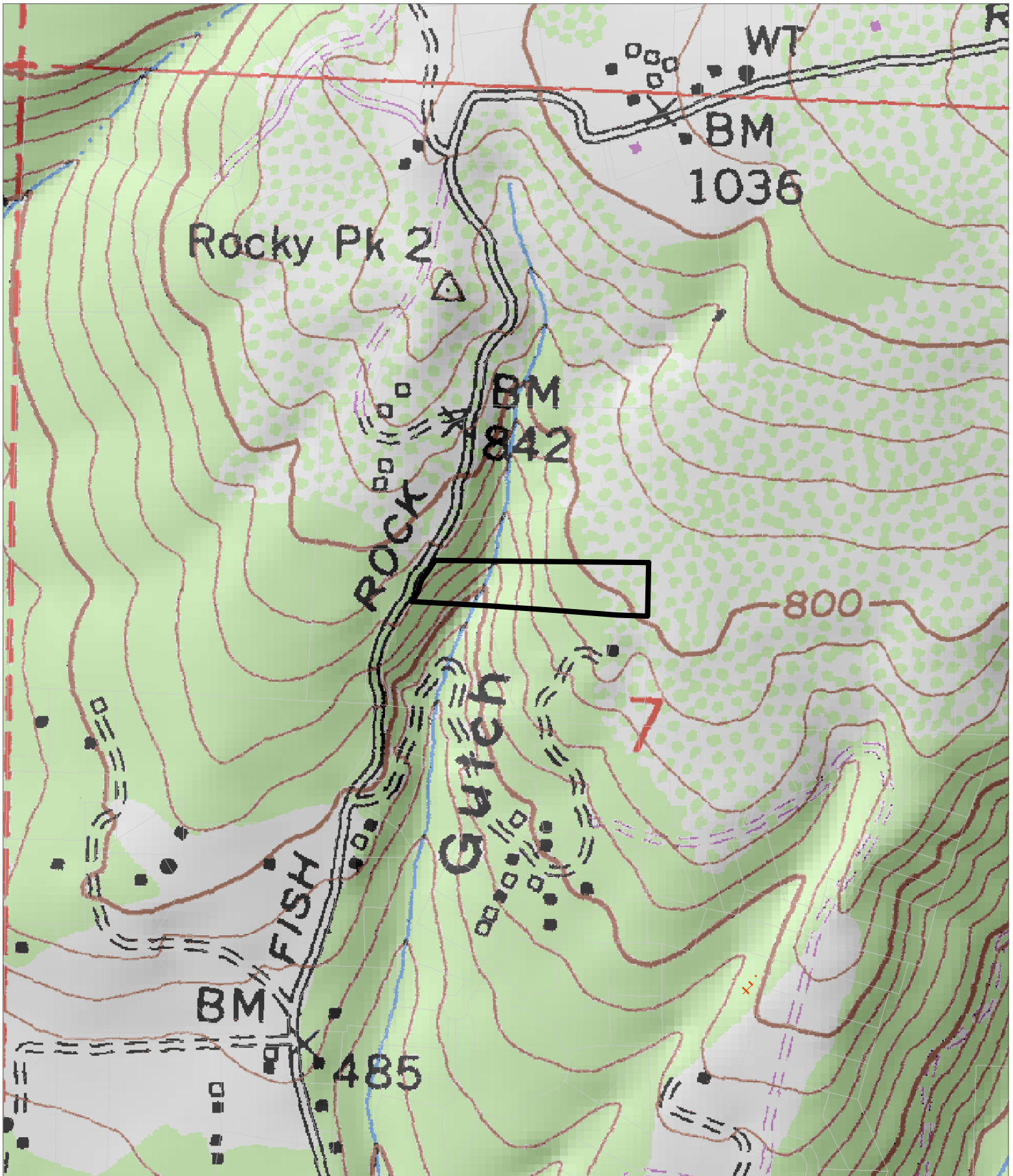

CASE: CDPM 2017-0007
OWNER: CROSS, Elizabeth
APN: 143-110-32
APLCT: Elizabeth Cross
AGENT:
ADDRESS: 46051 Fish Rock Road, Gualala

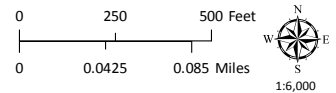

TOPOGRAPHIC MAP
CONTOUR INTERVAL IS 40 FEET

THIS MAP AND DATA ARE PROVIDED WITHOUT WARRANTY OF ANY KIND.
DO NOT USE THIS MAP TO DETERMINE LEGAL PROPERTY BOUNDARIES



Source: Esri, DigitalGlobe, GeoEye, Earthstar Geographics, CNES/Airbus DS, USDA, USGS, AeroGRID, IGN, and the GIS User Community

CASE: CDPM 2017-0007
OWNER: CROSS, Elizabeth
APN: 143-110-32
APLCT: Elizabeth Cross
AGENT:
ADDRESS: 46051 Fish Rock Road, Gualala

- Named Rivers
- Major Roads
- Public Roads
- Driveways/Unnamed Roads

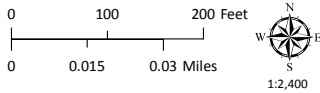

AERIAL IMAGERY

THIS MAP AND DATA ARE PROVIDED WITHOUT WARRANTY OF ANY KIND.
DO NOT USE THIS MAP TO DETERMINE LEGAL PROPERTY BOUNDARIES

Elizabeth Cross AP # 143-110-32

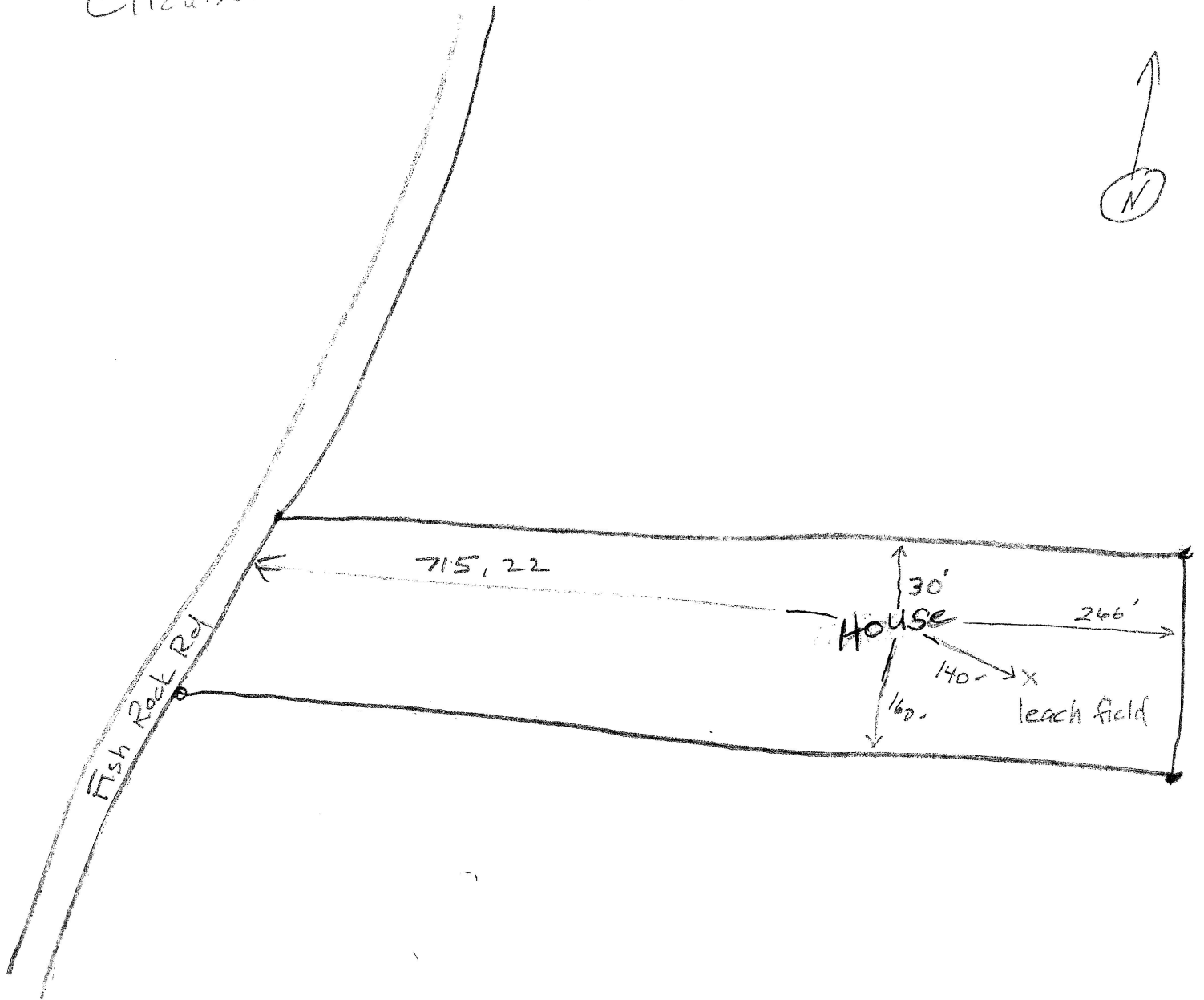

CASE: CDPM 2017-0007
OWNER: CROSS, Elizabeth
APN: 143-110-32
APLCT: Elizabeth Cross
AGENT:

ADDRESS: 46051 Fish Rock Road, Gualala

NO SCALE

SITE PLAN

THIS MAP AND DATA ARE PROVIDED WITHOUT WARRANTY OF ANY KIND.
DO NOT USE THIS MAP TO DETERMINE LEGAL PROPERTY BOUNDARIES

Revised site plan

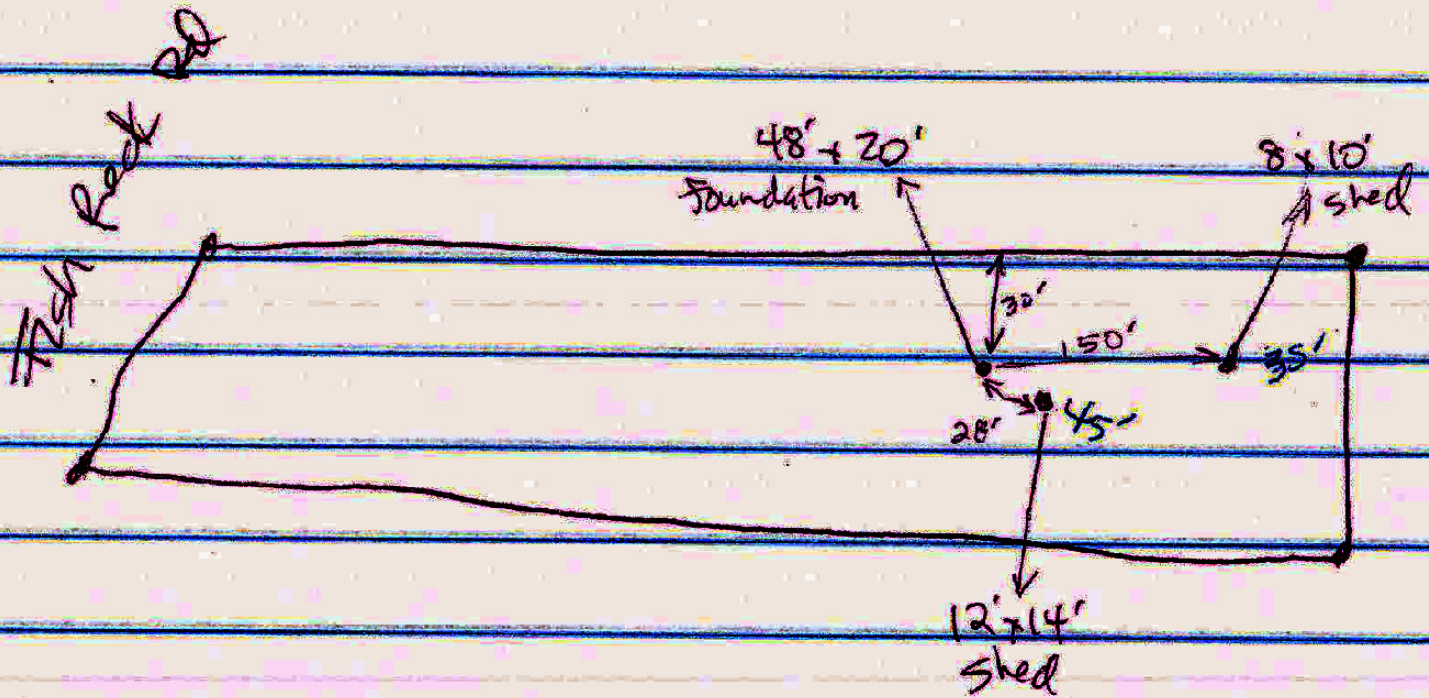

CASE: CDPM 2017-0007
OWNER: CROSS, Elizabeth
APN: 143-110-32
APLCT: Elizabeth Cross
AGENT:
ADDRESS: 46051 Fish Rock Road, Gualala

NO SCALE

REVISED SITE PLAN

THIS MAP AND DATA ARE PROVIDED WITHOUT WARRANTY OF ANY KIND.
DO NOT USE THIS MAP TO DETERMINE LEGAL PROPERTY BOUNDARIES



Staff Note: This site plan was provided in conjunction with the original CDP. The only buffer shown is that from the pygmy habitat on the parcel. However, this map is included with this application to demonstrate the sensitive communities located on the parcel and their location relative to the proposed structure. A 50 foot buffer from the glossy-leaf manzanita would render no area within the developable portion of the parcel that meets the required buffer.

CASE: CDP 4-2014
 OWNER: CROSS, Elizabeth
 APN: 143-110-32
 AGENT:
 ADDRESS: 46051 Fish Rock Road, Gualala

ESHA SITE PLAN

NO SCALE

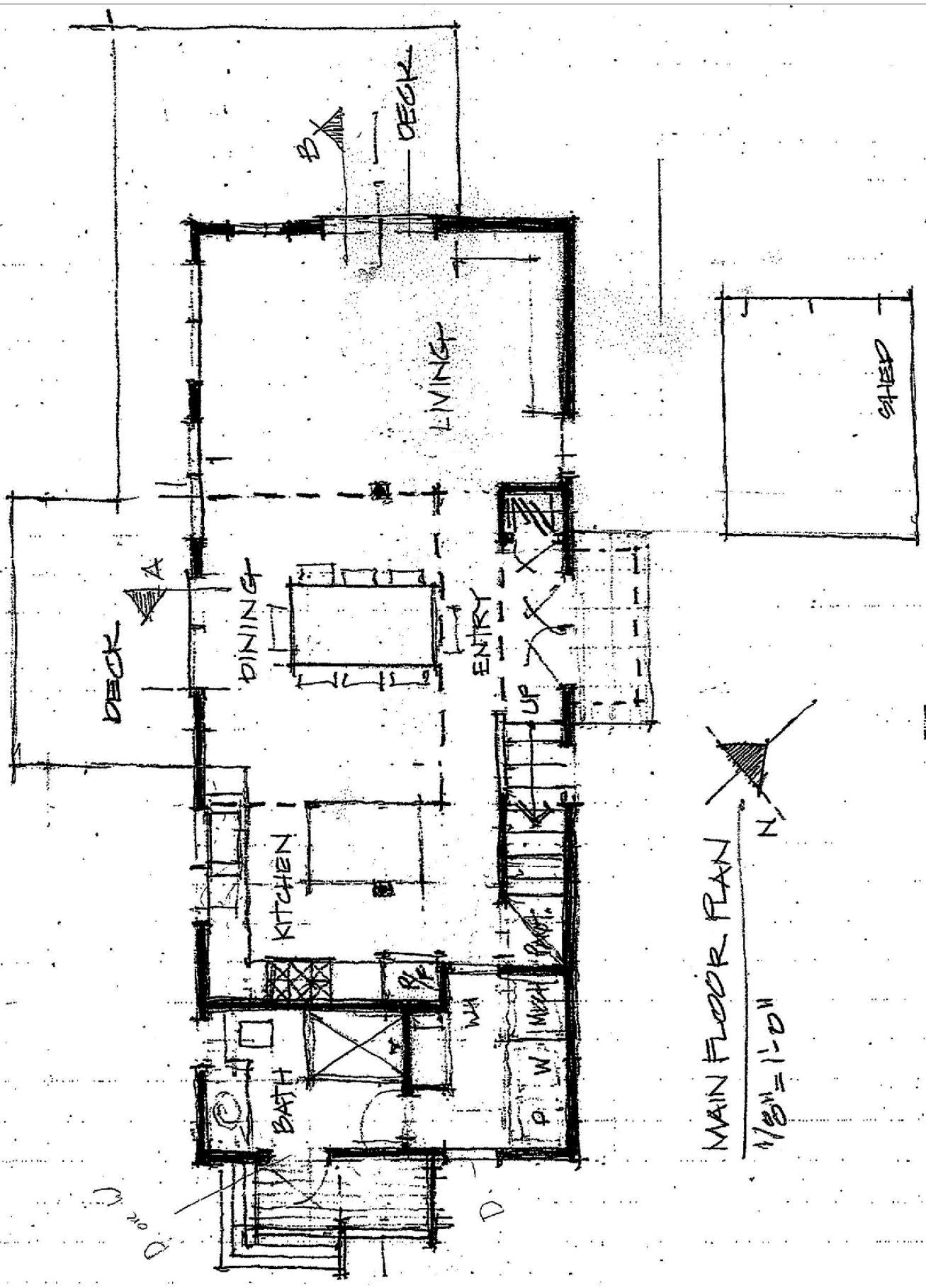

MAIN FLOOR PLAN

1/8" = 1'-0"

NO SCALE

LOWER FLOOR PLAN

CASE: CDPM 2017-0007
OWNER: CROSS, Elizabeth
APN: 143-110-32
APLCT: Elizabeth Cross
AGENT:
ADDRESS: 46051 Fish Rock Road, Gualala

THIS MAP AND DATA ARE PROVIDED WITHOUT WARRANTY OF ANY KIND.
DO NOT USE THIS MAP TO DETERMINE LEGAL PROPERTY BOUNDARIES

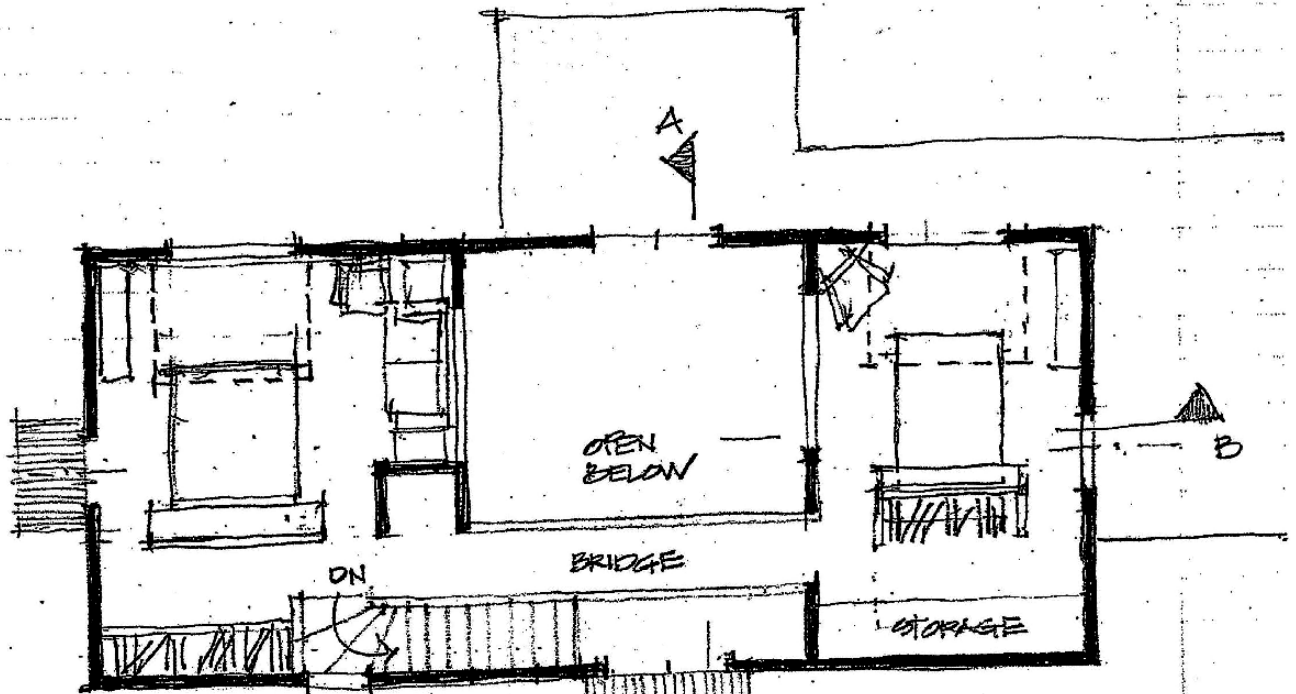

UPPER FLOOR PLAN
 $1/8" = 1'-0"$
 N.

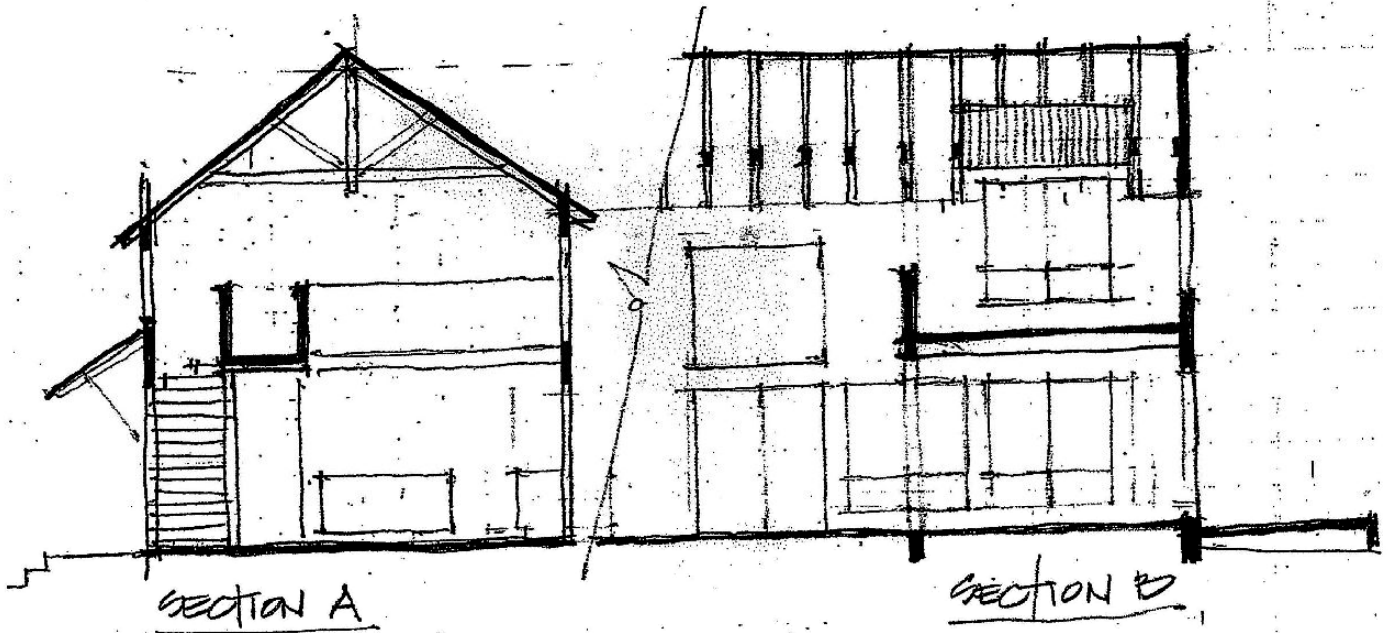

CASE: CDPM 2017-0007
 OWNER: CROSS, Elizabeth
 APN: 143-110-32
 APLCT: Elizabeth Cross
 AGENT:
 ADDRESS: 46051 Fish Rock Road, Gualala

NO SCALE

UPPER FLOOR PLAN

THIS MAP AND DATA ARE PROVIDED WITHOUT WARRANTY OF ANY KIND.
 DO NOT USE THIS MAP TO DETERMINE LEGAL PROPERTY BOUNDARIES

Manuscript for Standard Size Windows

Airwing

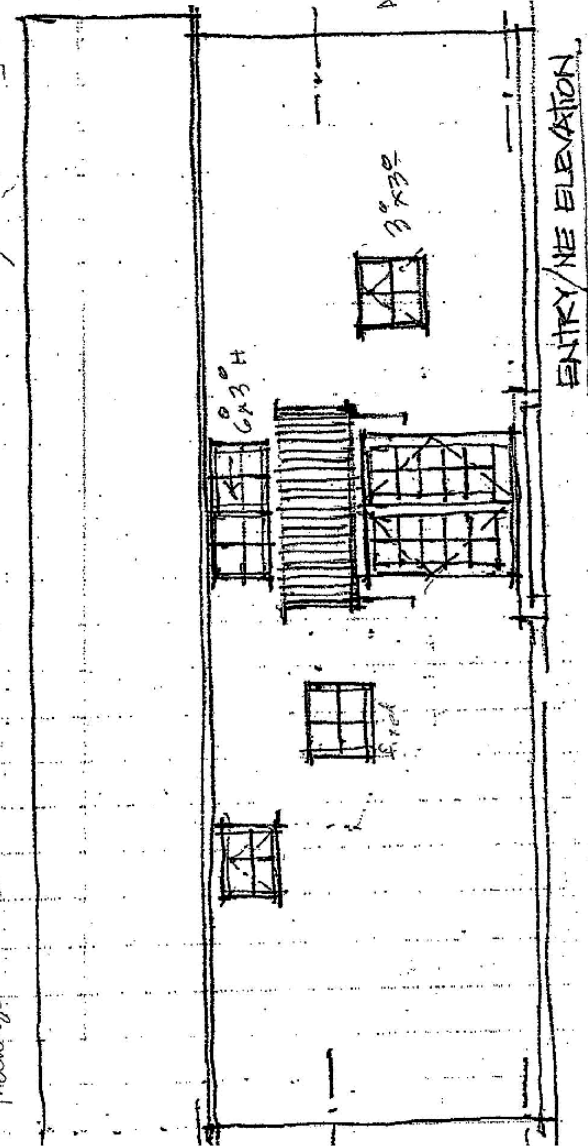

ENTRY/NE ELEVATION

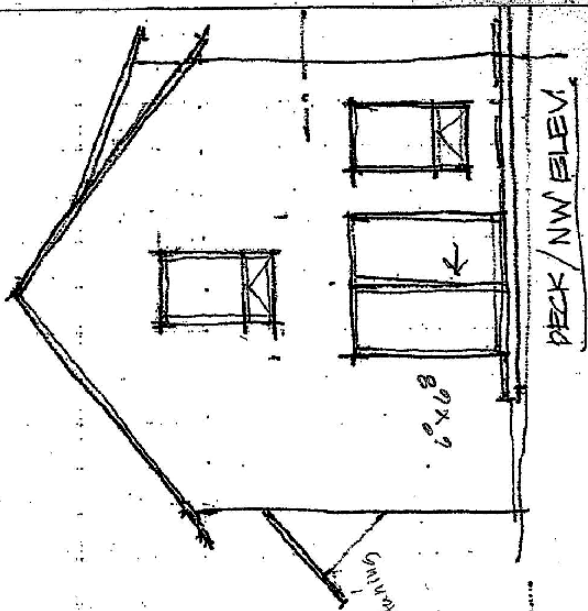

DECK/NW ELEV.

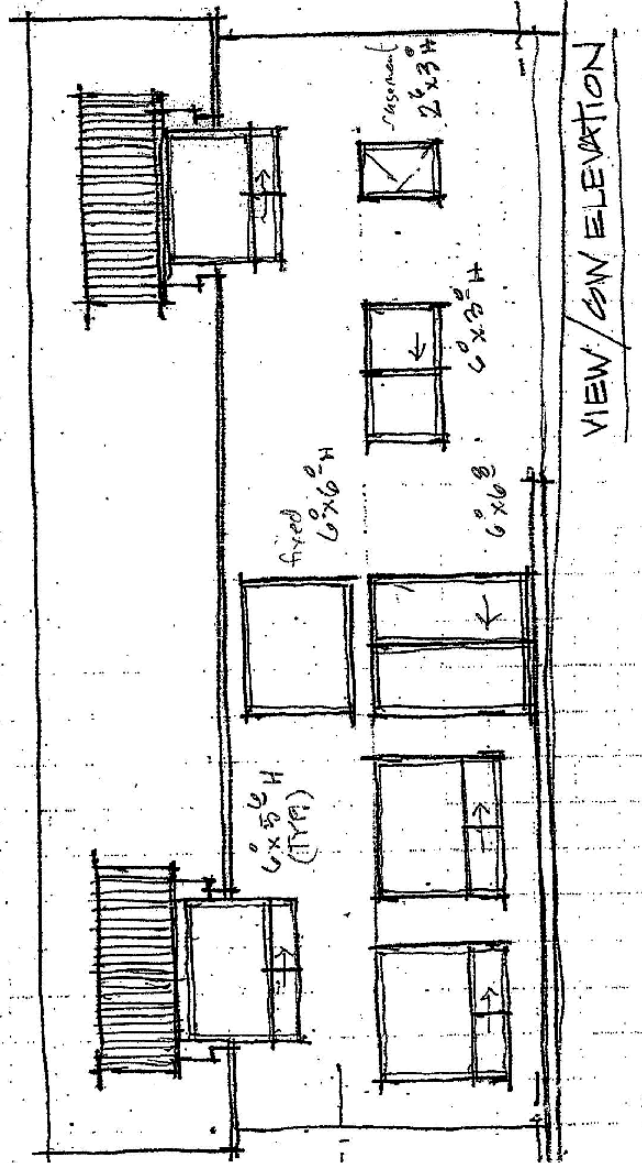

VIEW/SW ELEVATION

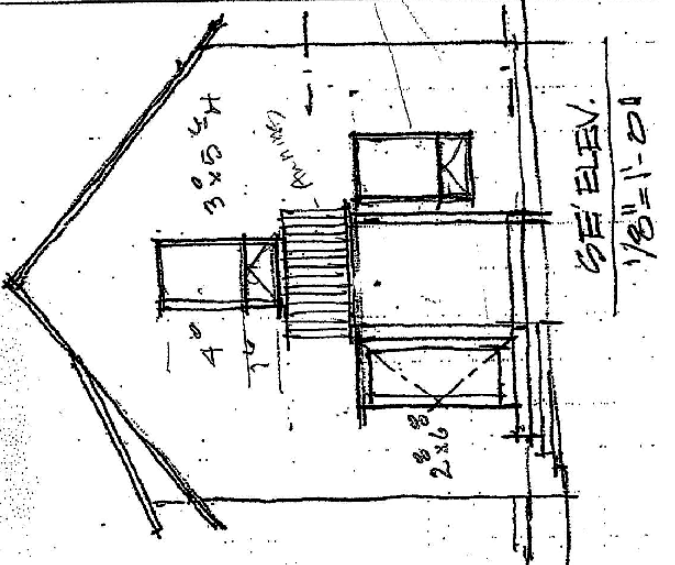

SE ELEV.
1/8" = 1'-0"

CASE: CDPM 2017-0007
OWNER: CROSS, Elizabeth
APN: 143-110-32
APLCT: Elizabeth Cross
AGENT:
ADDRESS: 46051 Fish Rock Road, Gualala

NO SCALE

ELEVATIONS

THIS MAP AND DATA ARE PROVIDED WITHOUT WARRANTY OF ANY KIND.
DO NOT USE THIS MAP TO DETERMINE LEGAL PROPERTY BOUNDARIES

Floor plan + Elevations of Sheds

8 x 10 shed

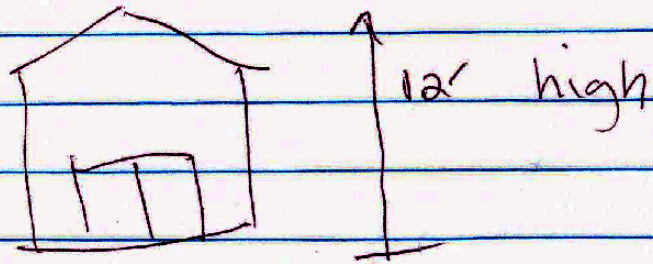

Plywood floor, Barn door
no interior walls

12 x 14 SHED

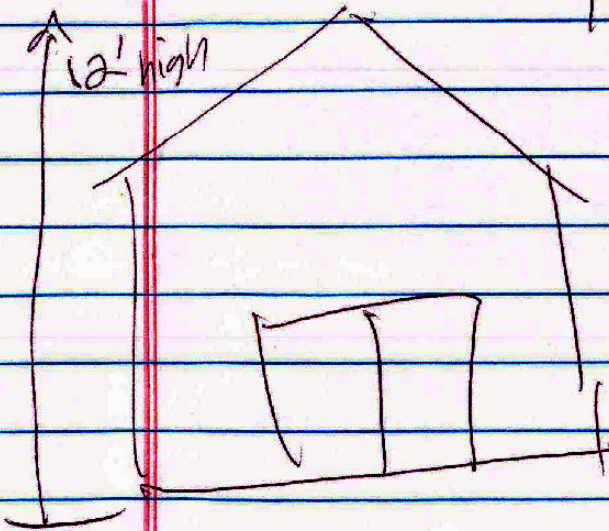

Plywood floor, Barn door
No interior walls

CASE: CDPM 2017-0007
OWNER: CROSS, Elizabeth
APN: 143-110-32
APLCT: Elizabeth Cross
AGENT:

ADDRESS: 46051 Fish Rock Road, Gualala

NO SCALE

SHED ELEVATIONS

THIS MAP AND DATA ARE PROVIDED WITHOUT WARRANTY OF ANY KIND.
DO NOT USE THIS MAP TO DETERMINE LEGAL PROPERTY BOUNDARIES

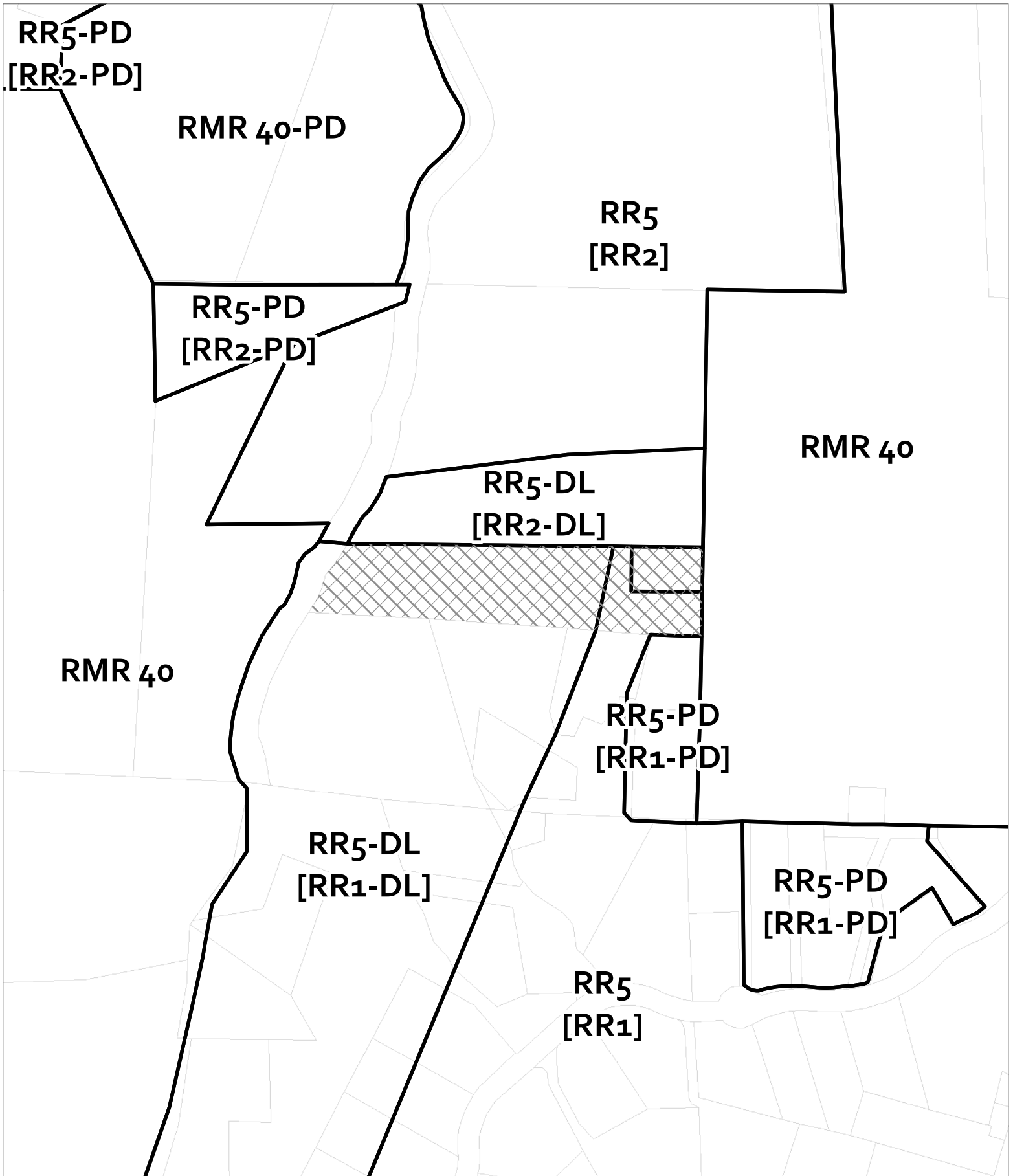

CASE: **CDPM 2017-0007**
OWNER: **CROSS, Elizabeth**
APN: **143-110-32**
APLCT: **Elizabeth Cross**
AGENT:
ADDRESS: **46051 Fish Rock Road, Gualala**

 Zoning Districts

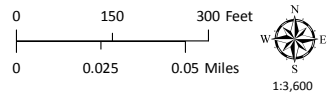

ZONING DISPLAY MAP

THIS MAP AND DATA ARE PROVIDED WITHOUT WARRANTY OF ANY KIND.
DO NOT USE THIS MAP TO DETERMINE LEGAL PROPERTY BOUNDARIES

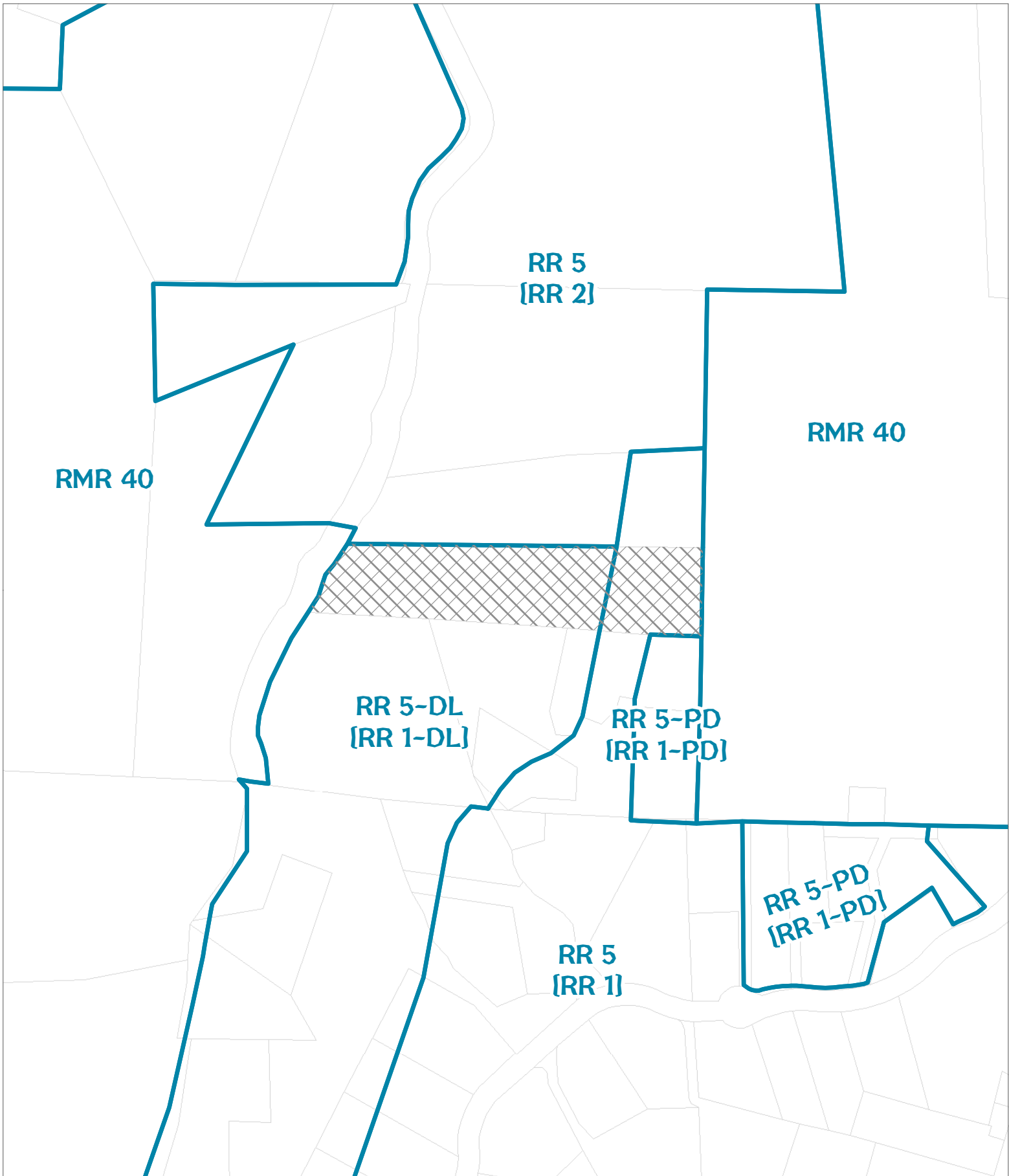

CASE: CDPM 2017-0007
OWNER: CROSS, Elizabeth
APN: 143-110-32
APLCT: Elizabeth Cross
AGENT:
ADDRESS: 46051 Fish Rock Road, Gualala

 General Plan Classes

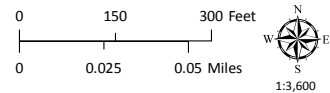

GENERAL PLAN CLASSIFICATIONS

THIS MAP AND DATA ARE PROVIDED WITHOUT WARRANTY OF ANY KIND.
DO NOT USE THIS MAP TO DETERMINE LEGAL PROPERTY BOUNDARIES

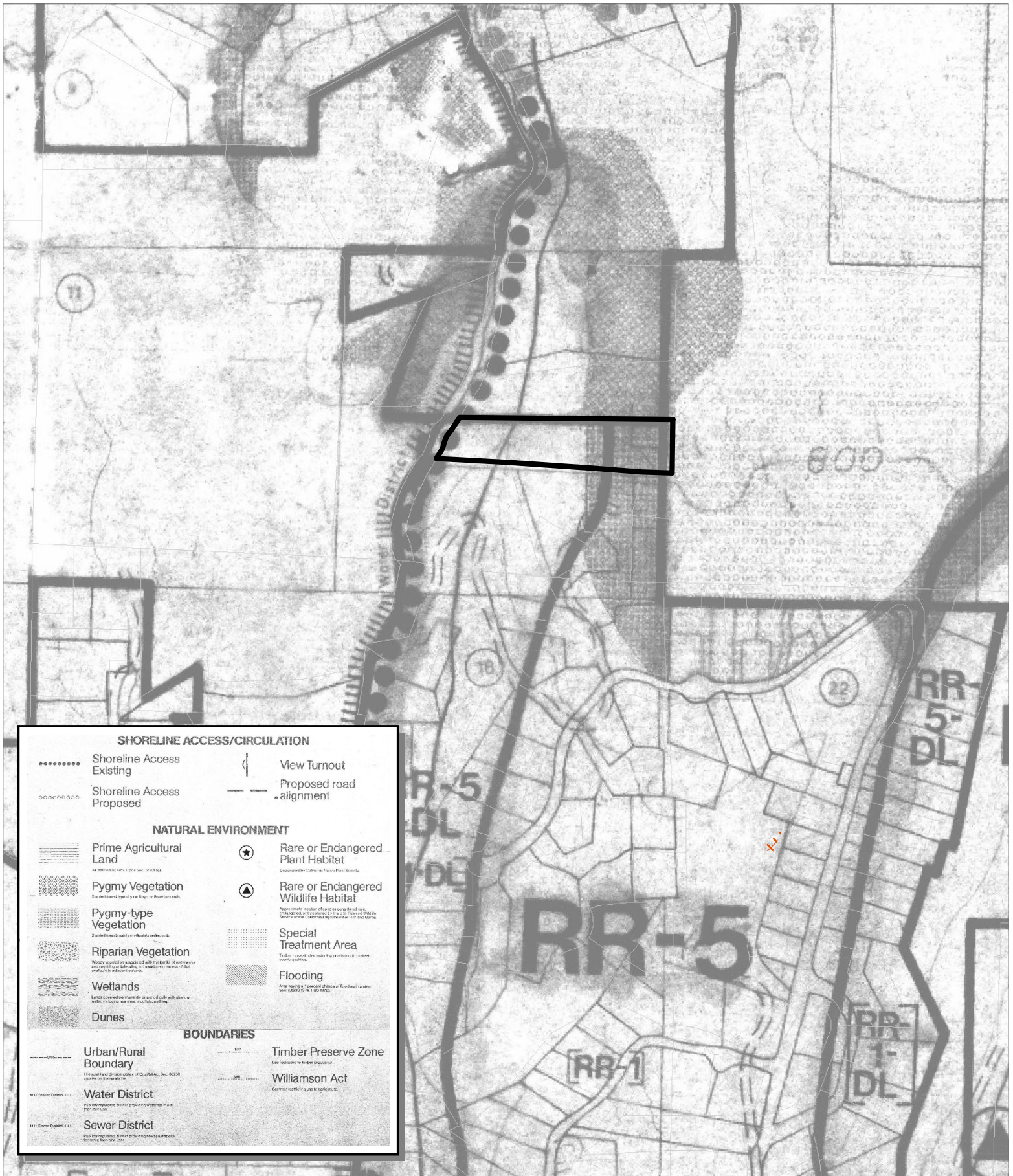

CASE: **CDPM 2017-0007**
 OWNER: **CROSS, Elizabeth**
 APN: **143-110-32**
 APLCT: **Elizabeth Cross**
 AGENT:
 ADDRESS: **46051 Fish Rock Road, Gualala**

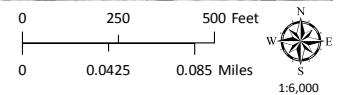

LCP LAND USE MAP 30: ANCHOR BAY

**THIS MAP AND DATA ARE PROVIDED WITHOUT WARRANTY OF ANY KIND.
 DO NOT USE THIS MAP TO DETERMINE LEGAL PROPERTY BOUNDARIES**

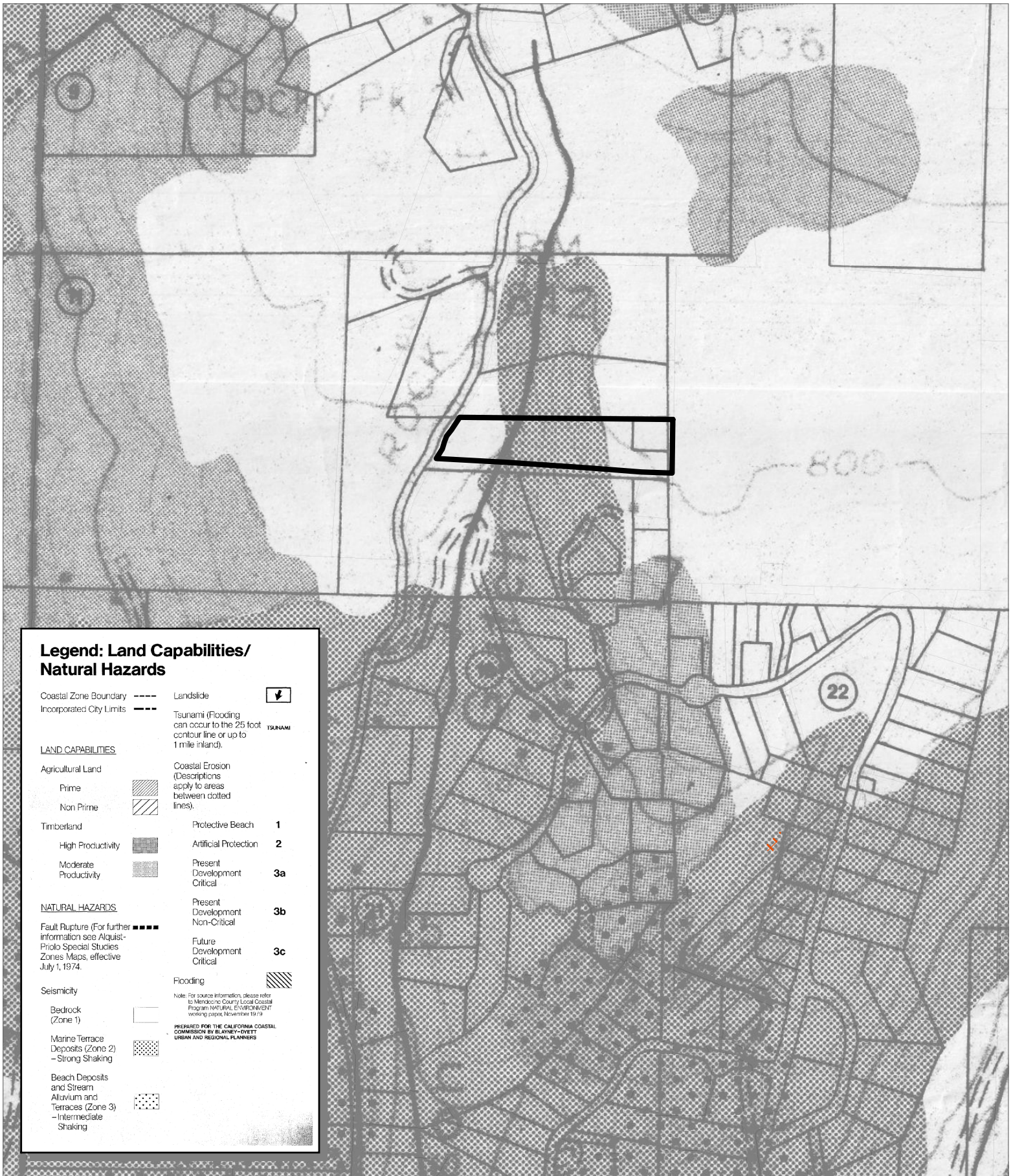

CASE: CDPM 2017-0007
OWNER: CROSS, Elizabeth
APN: 143-110-32
APLCT: Elizabeth Cross
AGENT:

ADDRESS: 46051 Fish Rock Road, Gualala

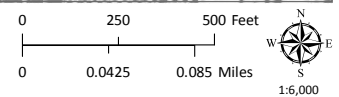

LCP LAND CAPABILITIES & NATURAL HAZARDS

THIS MAP AND DATA ARE PROVIDED WITHOUT WARRANTY OF ANY KIND.
DO NOT USE THIS MAP TO DETERMINE LEGAL PROPERTY BOUNDARIES

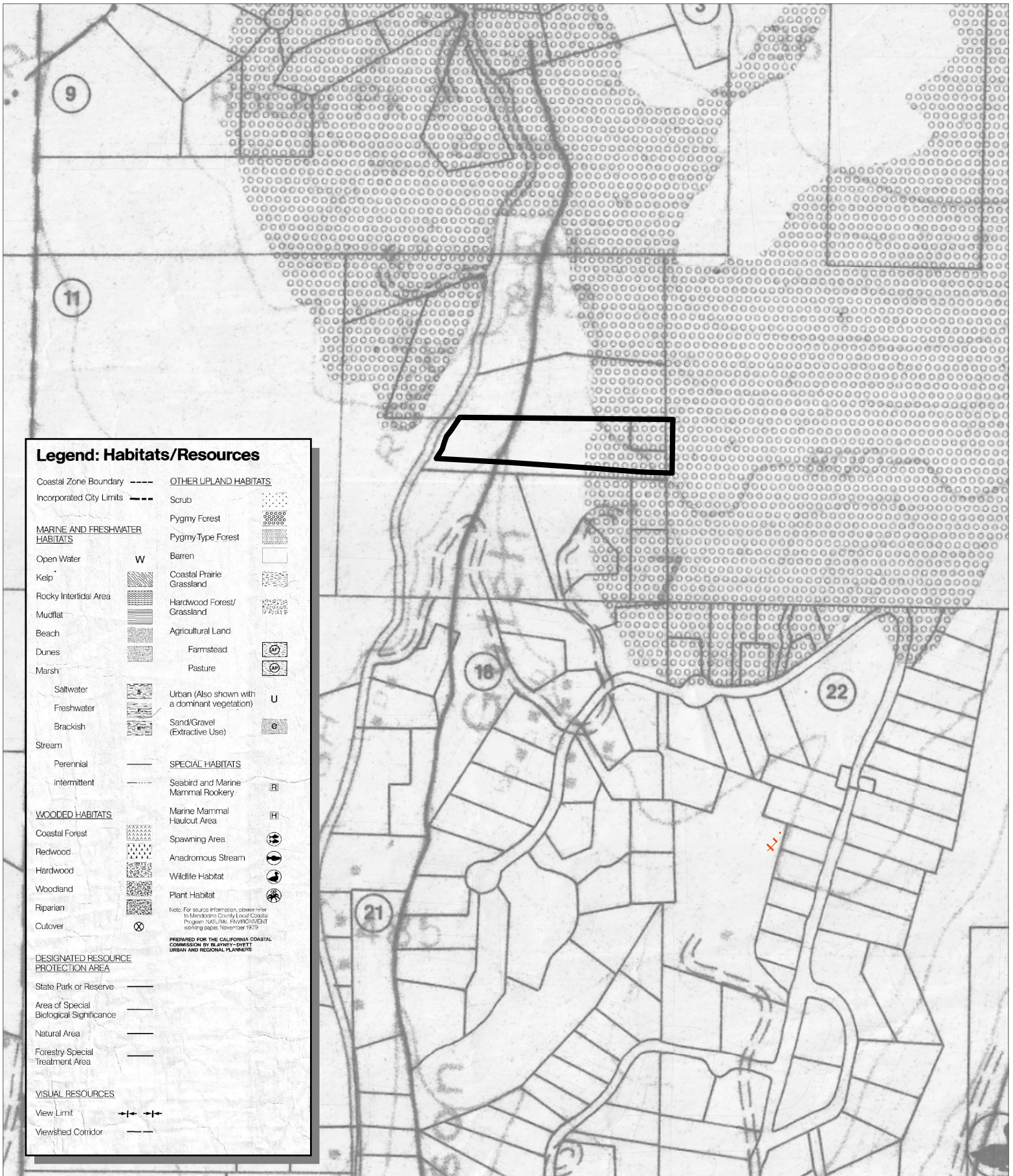

CASE: CDPM 2017-0007
 OWNER: CROSS, Elizabeth
 APN: 143-110-32
 APLCT: Elizabeth Cross
 AGENT:
 ADDRESS: 46051 Fish Rock Road, Gualala

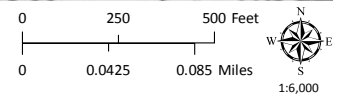

LCP HABITATS & RESOURCES

THIS MAP AND DATA ARE PROVIDED WITHOUT WARRANTY OF ANY KIND.
 DO NOT USE THIS MAP TO DETERMINE LEGAL PROPERTY BOUNDARIES

143-090-38
CHARLES HENDERSON
RMR 40 0 A±

143-090-36
CHARLES HENDERSON
RMR 40 5.41 A±

143-090-08
JULIE GLADSKO
RR 5 18 A±

143-110-06
TRUST EQUITY
RR 5 2.62 A±

143-110-08
JAMES FLEMING
RR 5 2.5 A±

143-110-10
CHARLES MCDOUGALL
RR 5 7.66 A±

143-110-31
TIMOTHY COREY
RR 5 4.2 A±

143-110-07
JAMES FLEMING
RMR 40 0 A±

143-110-33
DONALD HUNT
RMR 40 51.8 A±

143-110-32
ELIZABETH CROSS
RR 5 4.2 A±

143-110-26
GARY MARQUARDT
RR 5 2.37 A±

143-110-25
JAMES PLATT
RR 5 1 A±

143-110-15
RANDALL AGEE
RR 5 0 A±

143-110-23
JEREMY HIEB
RR 5 4.75 A±

143-110-14
CANDICE LODGE
RR 5 0 A±

143-110-16
MICHAEL YOUNG
RR 5 0 A±

143-110-26
GARY MARQUARDT
RR 5 2.37 A±

143-180-06
GARY MARQUARDT
RR 5 0 A±

143-180-41
MARY DELAVE
RR 5 1.08 A±

143-180-39
WILLIAM CROOKS
RR 5 0 A±

143-221-12
GUALALA NORTH
RMR 40 0 A±

143-221-01
CHARLES CLARK
RR 5 0 A±

143-221-04
BRUCE REEVES
RR 5 0 A±

143-221-03
CELTIC EMERALD
RR 5 0 A±

143-221-05
BRUCE MADEWELL
RR 5 0 A±

143-221-02
MURRAY MCGUIRK
RR 5 0 A±

143-180-40
WILLIAM CROOKS
RR 5 0 A±

143-180-42
MATTHEW CARDUCCI
RR 5 1.15 A±

143-180-21
KEVIN TUPPER
RR 5 0 A±

143-180-27
VALERIE WELD
RR 5 0 A±

143-180-08
SABINA SCHRYVER
RR 5 0.98 A±

143-180-22
ALLEN LITTLE
RR 5 0 A±

143-180-11
RUSSELL TAFT
RR 5 0 A±

143-142-19
HENRY PETERSEN
RMR 40 10.46 A±

CASE: CDPM 2017-0007
OWNER: CROSS, Elizabeth
APN: 143-110-32
APLCT: Elizabeth Cross
AGENT:

ADDRESS: 46051 Fish Rock Road, Gualala

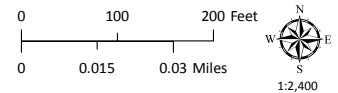

ADJACENT PARCELS

THIS MAP AND DATA ARE PROVIDED WITHOUT WARRANTY OF ANY KIND.
DO NOT USE THIS MAP TO DETERMINE LEGAL PROPERTY BOUNDARIES

SOUTH COAST FIRE PROTECTION DISTRICT



CASE: **CDPM 2017-0007**
OWNER: **CROSS, Elizabeth**
APN: **143-110-32**
APLCT: **Elizabeth Cross**
AGENT:
ADDRESS: **46051 Fish Rock Road, Gualala**



County Fire Districts



High Fire Hazard

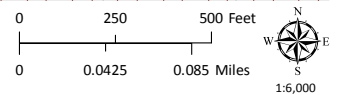

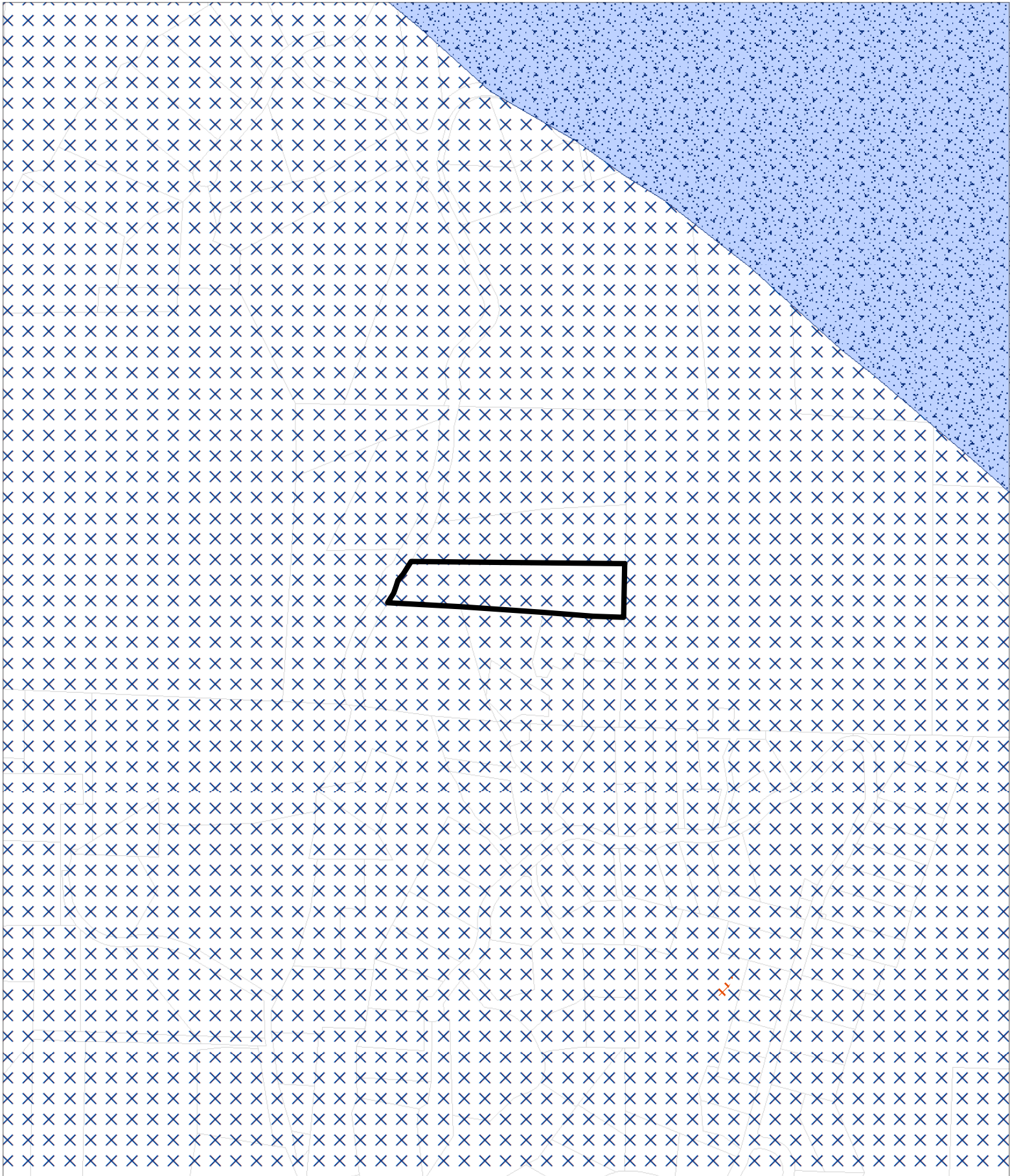

FIRE HAZARD ZONES & RESPONSIBILITY AREAS
STATE RESPONSIBILITY AREA

THIS MAP AND DATA ARE PROVIDED WITHOUT WARRANTY OF ANY KIND.
DO NOT USE THIS MAP TO DETERMINE LEGAL PROPERTY BOUNDARIES



CASE: CDPM 2017-0007
OWNER: CROSS, Elizabeth
APN: 143-110-32
APLCT: Elizabeth Cross
AGENT:
ADDRESS: 46051 Fish Rock Road, Gualala

-  Critical Water Areas
-  Critical Water Resources Bedrock

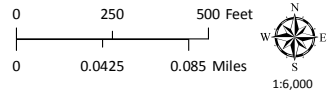

GROUND WATER RESOURCES

THIS MAP AND DATA ARE PROVIDED WITHOUT WARRANTY OF ANY KIND.
DO NOT USE THIS MAP TO DETERMINE LEGAL PROPERTY BOUNDARIES

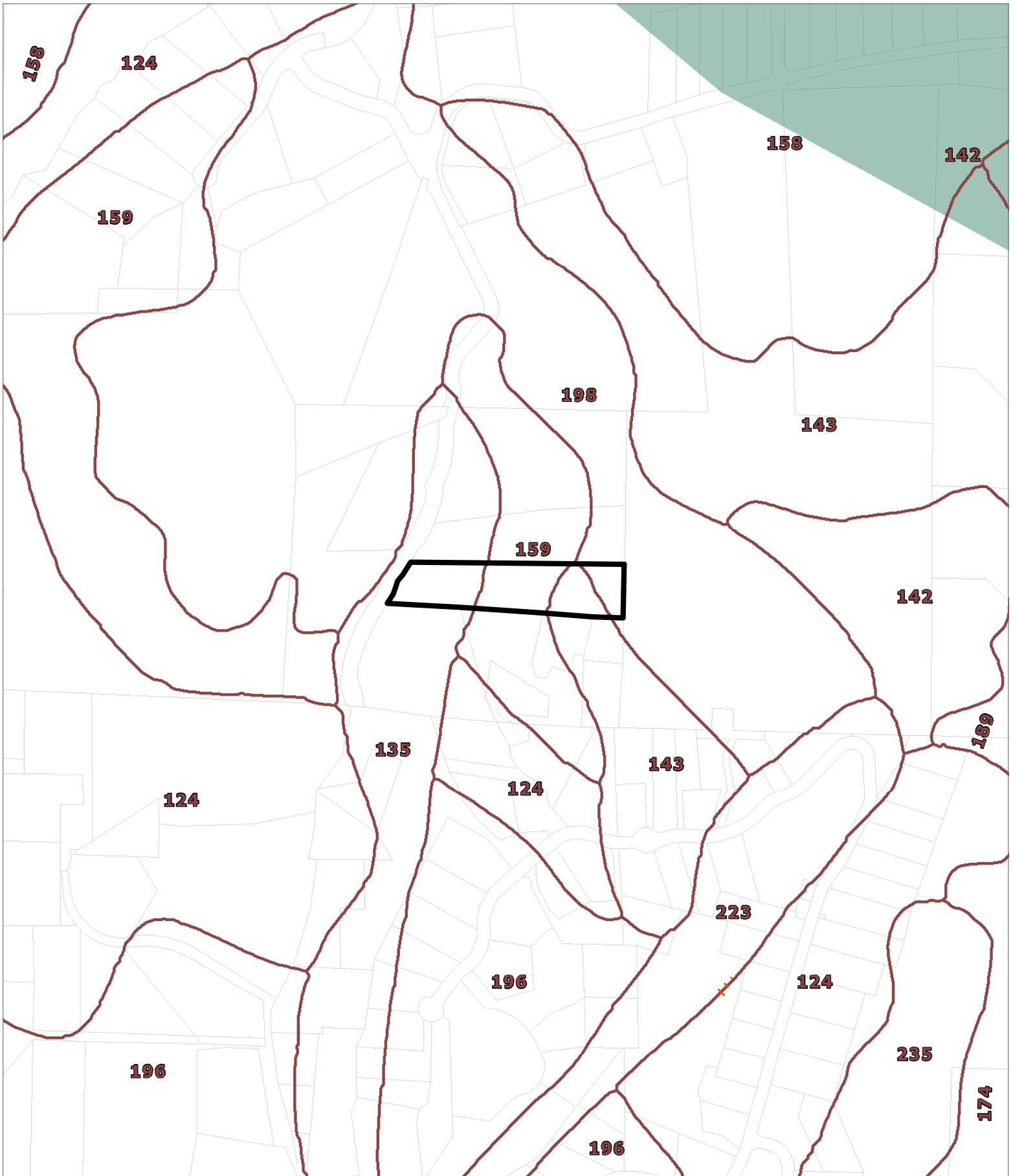

CASE: CDPM 2017-0007
OWNER: CROSS, Elizabeth
APN: 143-110-32
APLCT: Elizabeth Cross
AGENT:
ADDRESS: 46051 Fish Rock Road, Gualala

 Western Soil Classes
 Bishop Pine

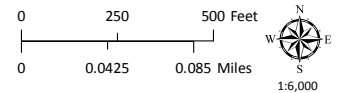

LOCAL SOILS

THIS MAP AND DATA ARE PROVIDED WITHOUT WARRANTY OF ANY KIND.
DO NOT USE THIS MAP TO DETERMINE LEGAL PROPERTY BOUNDARIES

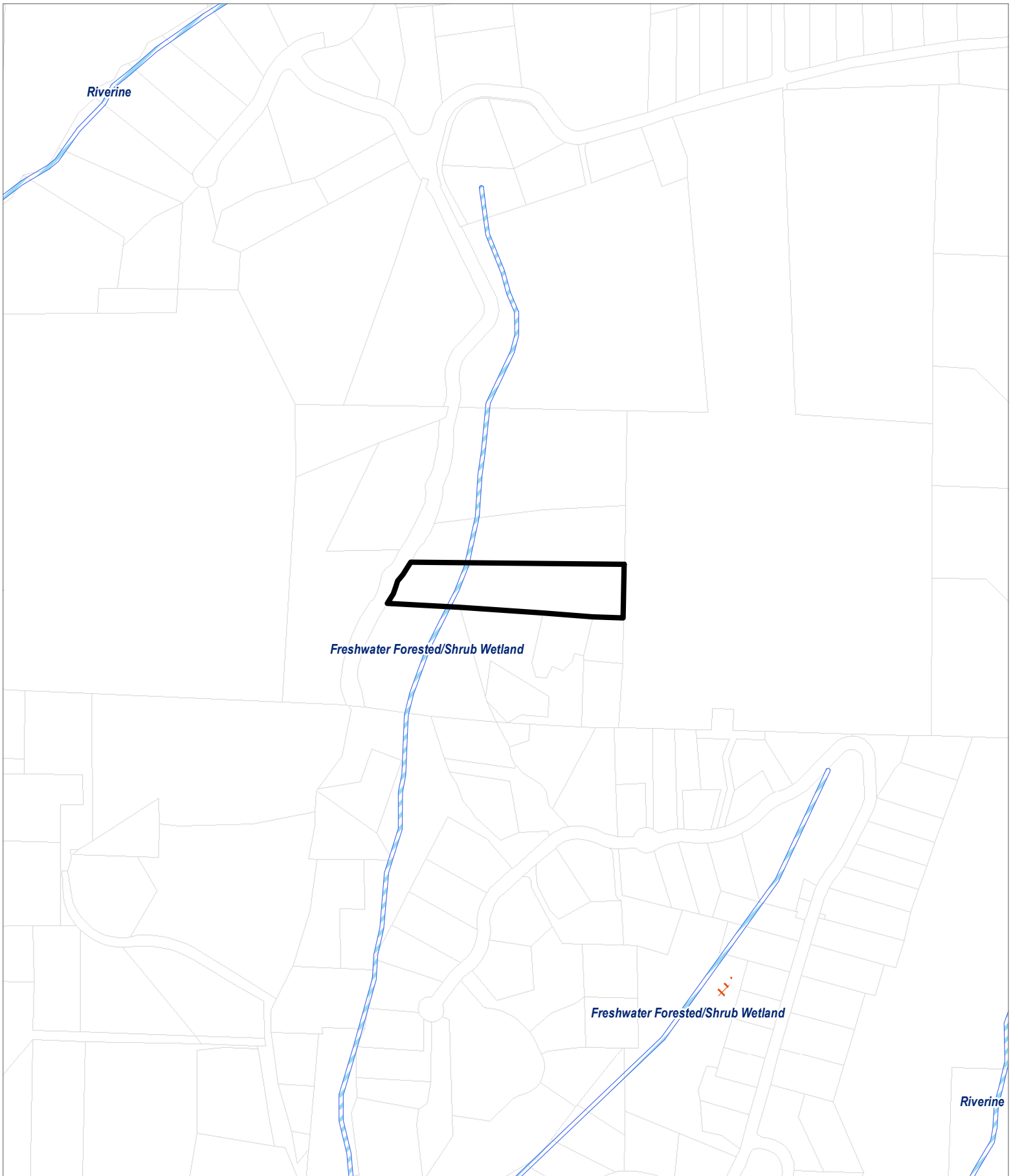

CASE: **CDPM 2017-0007**
OWNER: **CROSS, Elizabeth**
APN: **143-110-32**
APLCT: **Elizabeth Cross**
AGENT:
ADDRESS: **46051 Fish Rock Road, Gualala**



National Wetlands Inventory

WETLANDS

THIS MAP AND DATA ARE PROVIDED WITHOUT WARRANTY OF ANY KIND.
DO NOT USE THIS MAP TO DETERMINE LEGAL PROPERTY BOUNDARIES

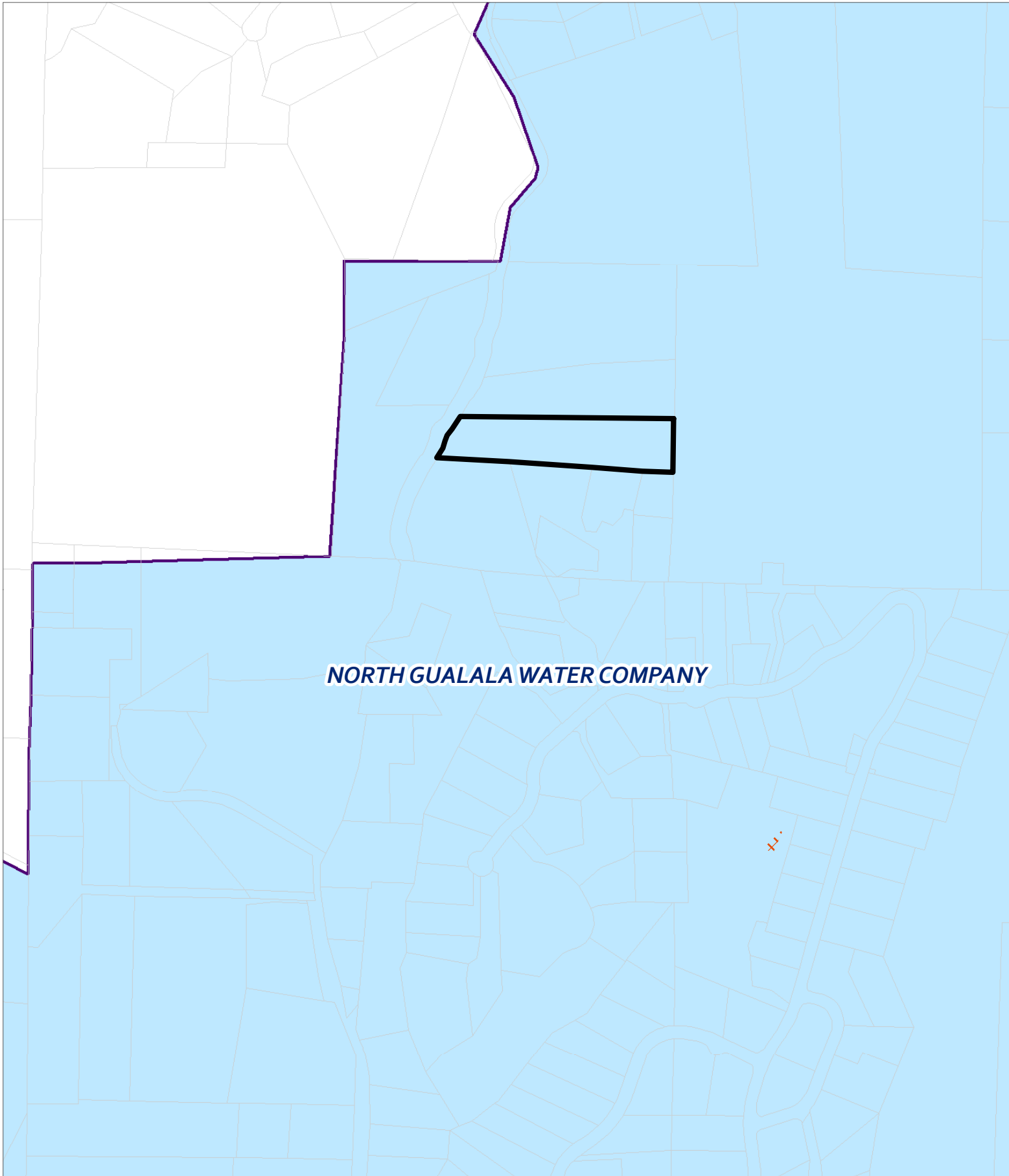

CASE: CDPM 2017-0007
OWNER: CROSS, Elizabeth
APN: 143-110-32
APLCT: Elizabeth Cross
AGENT:
ADDRESS: 46051 Fish Rock Road, Gualala

 County Water Districts

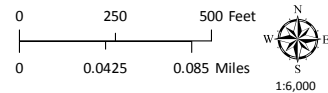

WATER DISTRICTS

THIS MAP AND DATA ARE PROVIDED WITHOUT WARRANTY OF ANY KIND.
DO NOT USE THIS MAP TO DETERMINE LEGAL PROPERTY BOUNDARIES