

COUNTY OF MENDOCINO
DEPT OF PLANNING & BUILDING SERVICES
120 WEST FIR STREET
FORT BRAGG, CA 95437
Telephone: 707-964-5379

Case No(s) EM#2017-0001
CDF No(s) _____
Date Filed 2/15/2017
Fee \$ 750
Receipt No. 14139
Received by JA
Office Use Only

EMERGENCY PERMIT APPLICATION FORM

Name of Applicant <u>SUPERIOR PLUMBING & DRILLING</u>	Name of Owner(s) <u>JUDITH BROWN</u>	Name of Agent <u>JUSTIN QUENEGRO</u>
Mailing Address <u>1251 N. MAIN ST</u> <u>F.B.</u>	Mailing Address <u>669 CONGO ST</u> <u>SAN FRANCISCO 94131</u>	Mailing Address
Telephone Number <u>764-9511</u>	Telephone Number <u>415-585-9180</u>	Telephone Number

Project Description:

RELOCATE EXISTING WATER SYSTEM

Driving Directions

The site is located on the E (N/S/E/W) side of HWY 1 (name road)
approximately 1/2 (feet/miles) S (N/S/E/W) of its intersection with
LITTLE RIVER AIRPORT RD. (provide nearest major intersection).

Assessor's Parcel Number(s)

121-050-09

Parcel Size

1

☐ Square Feet
☒ Acres

Street Address of Project

6801 N. HWY 1
LITTLE RIVER

Please note: Before submittal, please verify correct street address with the Planning Division in Ukiah.

EMERGENCY PERMIT

APPLICATION QUESTIONNAIRE

The purpose of this questionnaire is to relate information concerning your application to the Planning & Building Services Department and other agencies who will be reviewing your project proposal. The more detail that is provided, the easier it will be to promptly process your application. Please answer all questions. For questions which do not pertain to your project, please indicate "Not Applicable" or "N/A".

1. NATURE OF THE EMERGENCY NARRATIVE (use additional pages if necessary).

a) Describe the nature, cause and location of the emergency.

EXISTING WATER SYSTEM + STORAGE TANK ARE AGAINST THE SIDE OF THE BUILDING NOT ALLOWING ACCESS TO REPAIR WATER DAMAGED BUILDING CAUSED BY THE WATER SYSTEM.

b) Describe the remedial protective or preventive work required to deal with the emergency.

RELOCATE WATER SYSTEM TO AN APPROPRIATE AREA

c) Describe the circumstances during the emergency that justify the course(s) of action taken, including the probable consequences of failing to take action.

IF THE WATER SYSTEM IS NOT MOVED THE EXTENT OF DAMAGE WILL ONLY BECOME LARGER, POSSIBLY BECOMING STRUCTURAL WITH A GREATER EXPENSE TO REPAIR.

d) Describe any secondary improvements such as wells, septic systems, grading, vegetation removal, roads, etc. that are necessary to deal with the emergency.

THE WELL HEAD ITSELF WILL BE BROUGHT UP TO CURRENT CODES. 8'X8' BUILDING WILL HOUSE THE WATER SYSTEM ONLY.

2. Are there existing structures on the property? ☒ Yes ☐ No

If yes, describe below and identify the use of each structure on the plot plan.

3 CABINS USED AS VACATION RENTALS BY SWEETWATER INN.

3. Is any grading or road construction planned? ☐ Yes ☒ No

Estimate the amount of grading in cubic yards _____ c.y. If greater than 50 cubic yards or if greater than 2 feet of cut or 1 foot of fill will result, please provide a grading plan.

Describe the terrain to be traversed (e.g., steep, moderate slope, flat, etc.).

4. Will vegetation be removed on areas other than the building sites and roads? ☒ Yes ☐ No
If yes, explain:

TRENCH NEW WATER & ELECTRIC LINES TO NEW LOCATION OF THE WATER SYSTEM.

5. Project Height. Maximum height of structure(s): STORAGE TANK 7.6'
PUMP HOUSE PEAK 8'8"

6. Describe all exterior materials and colors of all proposed structures that are visible beyond the boundaries of the subject parcel.

STORAGE TANK = POLY, GREEN

PUMP HOUSE - HARDIPANEL 8"O.C. PAINTED TO MATCH OTHER BUILDINGS

7. Are there any water courses, anadromous fish streams, ponds, lakes, sand dunes, rookeries, marine mammal haul-out areas, wetlands, riparian areas, pygmy vegetation, rare or endangered plants, animals or habitat which support rare and endangered species located on the project site or within 100 feet of the project site?

NO



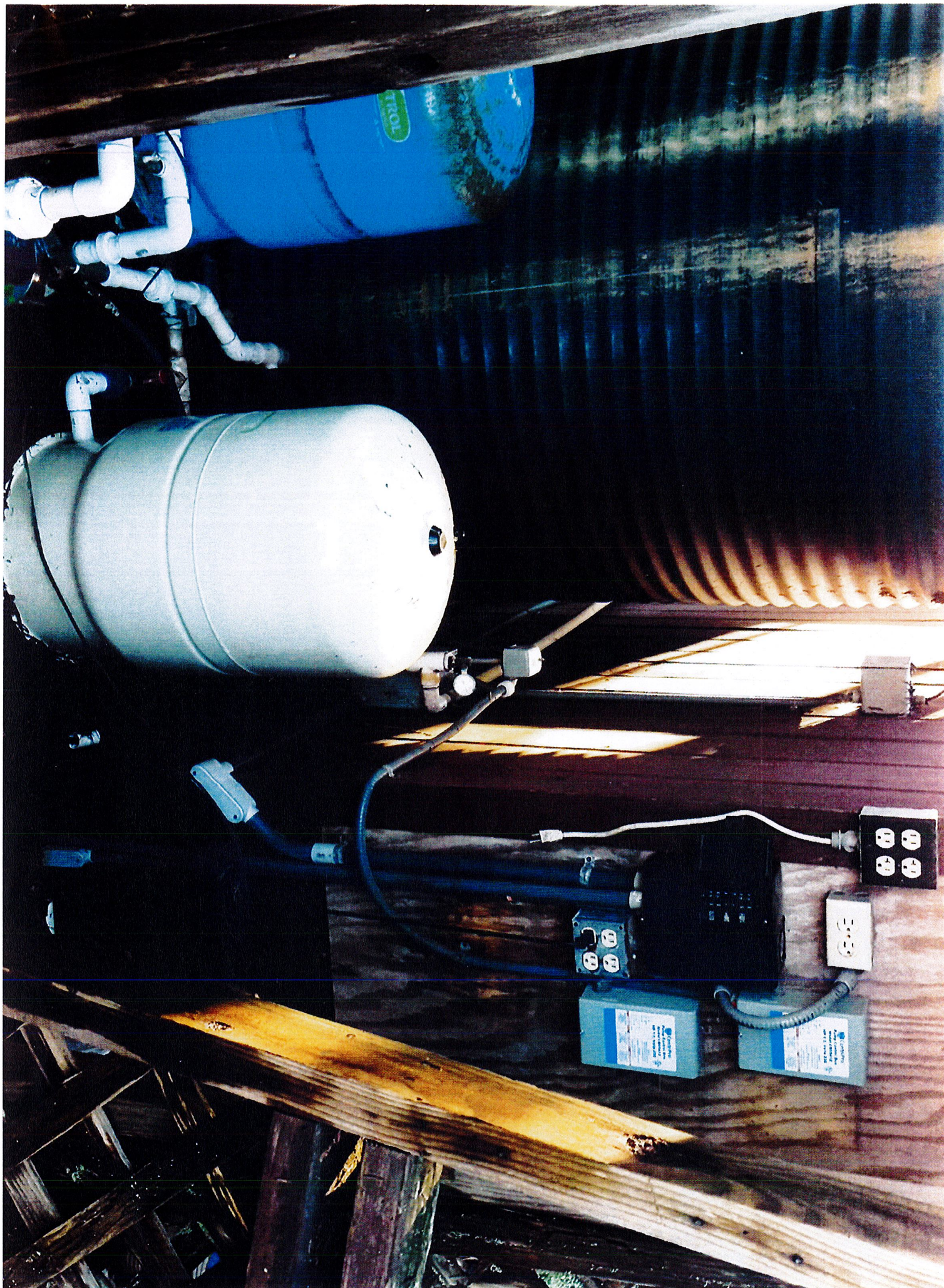

Por of the S.W. 1/4 of Sec. 8 & Por. of the N.W. 1/4 of Sec. 17,
T.16 N. R.17 W., M.D.B. & M.

Parcel Map C2 D17 P48

104-011

R-R
Z

121-00

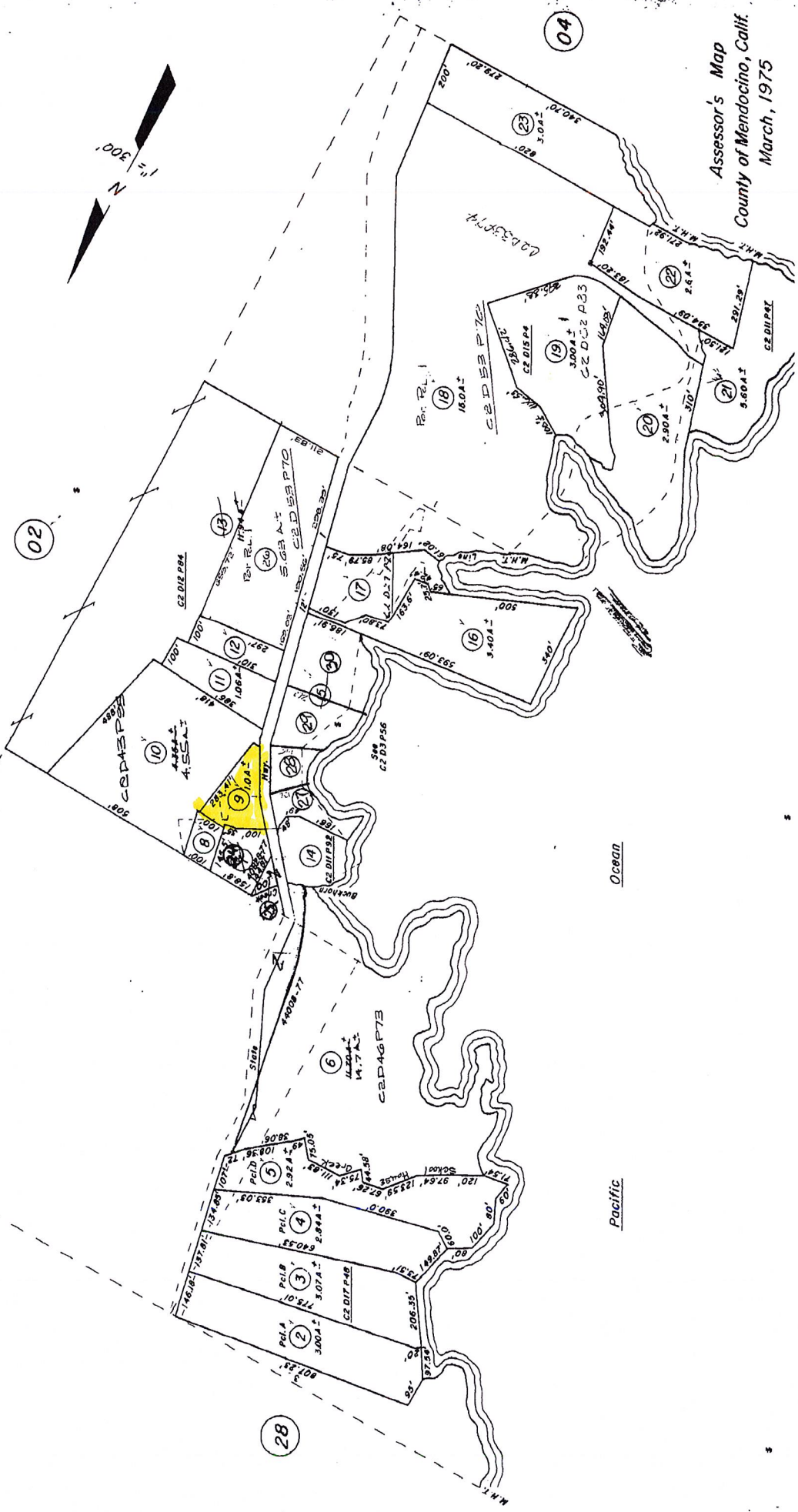

4400

[illegible]

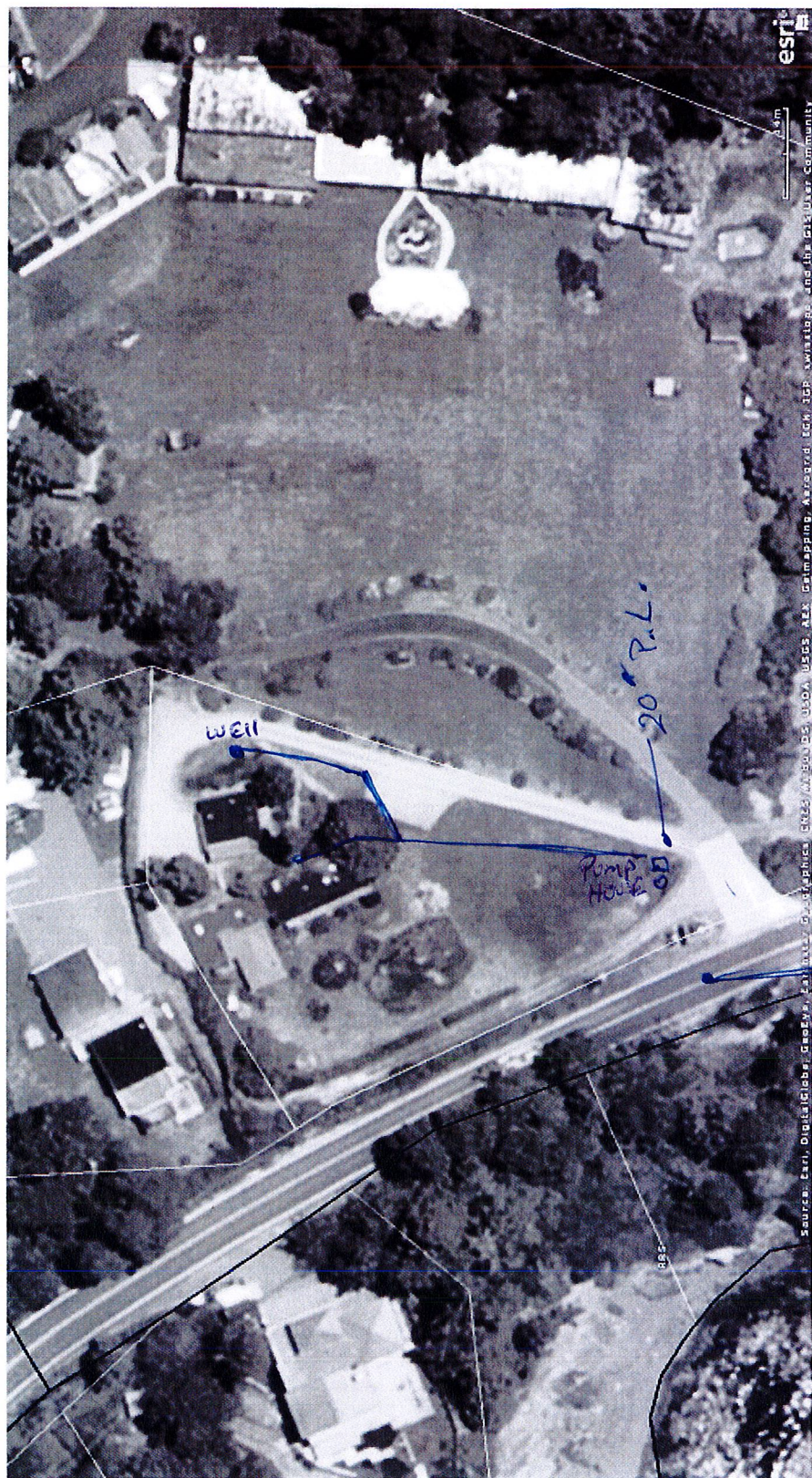

CS from C.L.

Judith Brown

6801 N. Hwy 1 Little River CA
AP# 121-050-09

Legend

trenching

Google earth

© 2016 Google

Well

Pump house/storage tank

100 ft



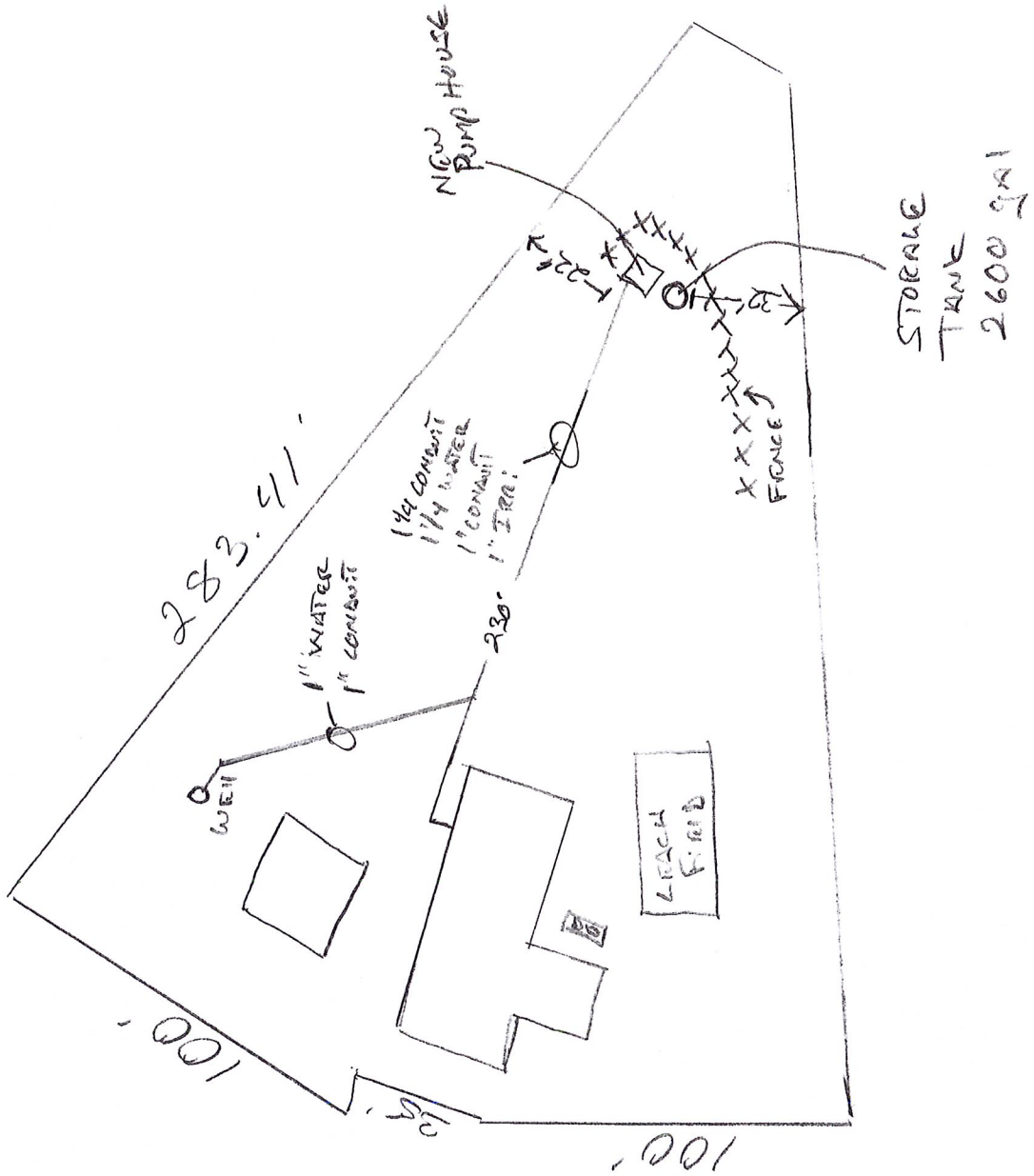

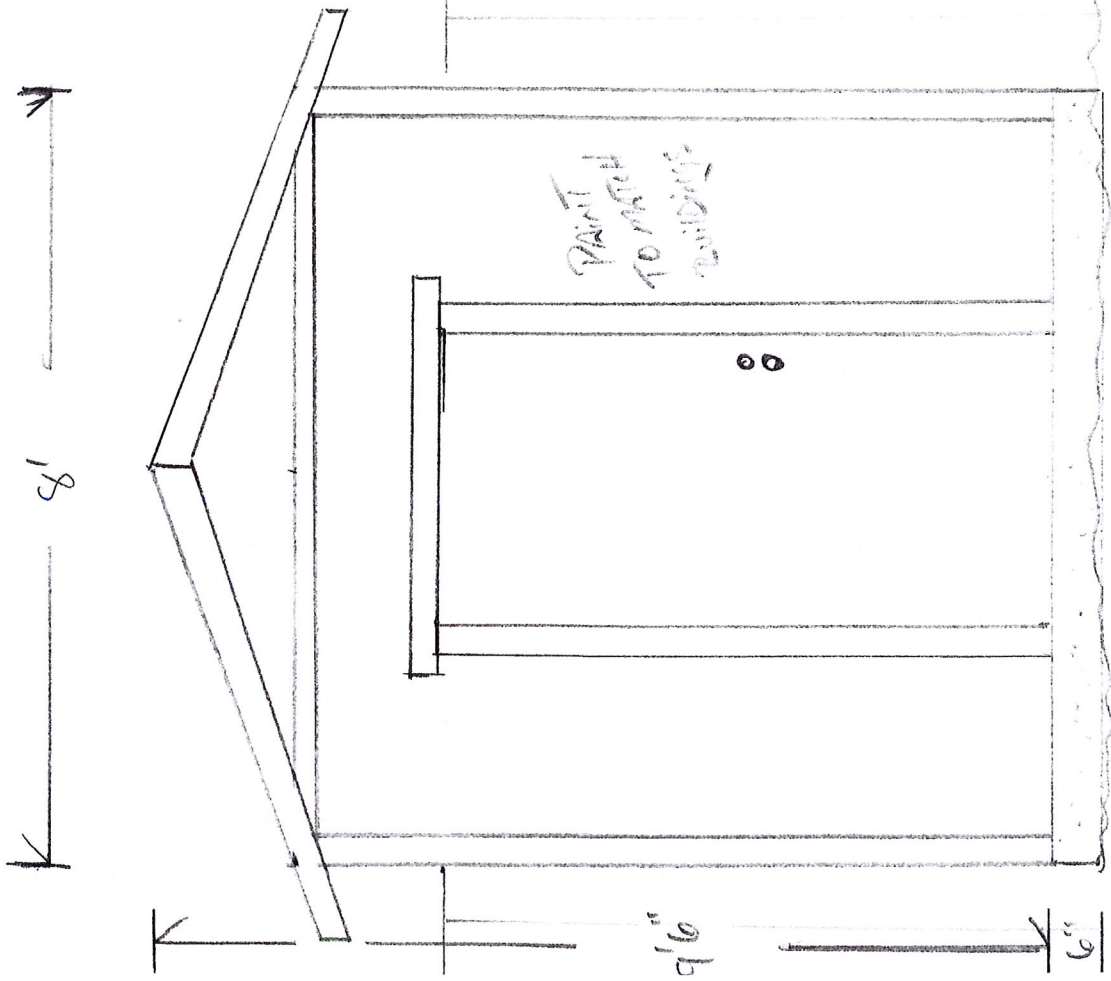

EXISTING
FENCE
6'6" - 7' TALL

